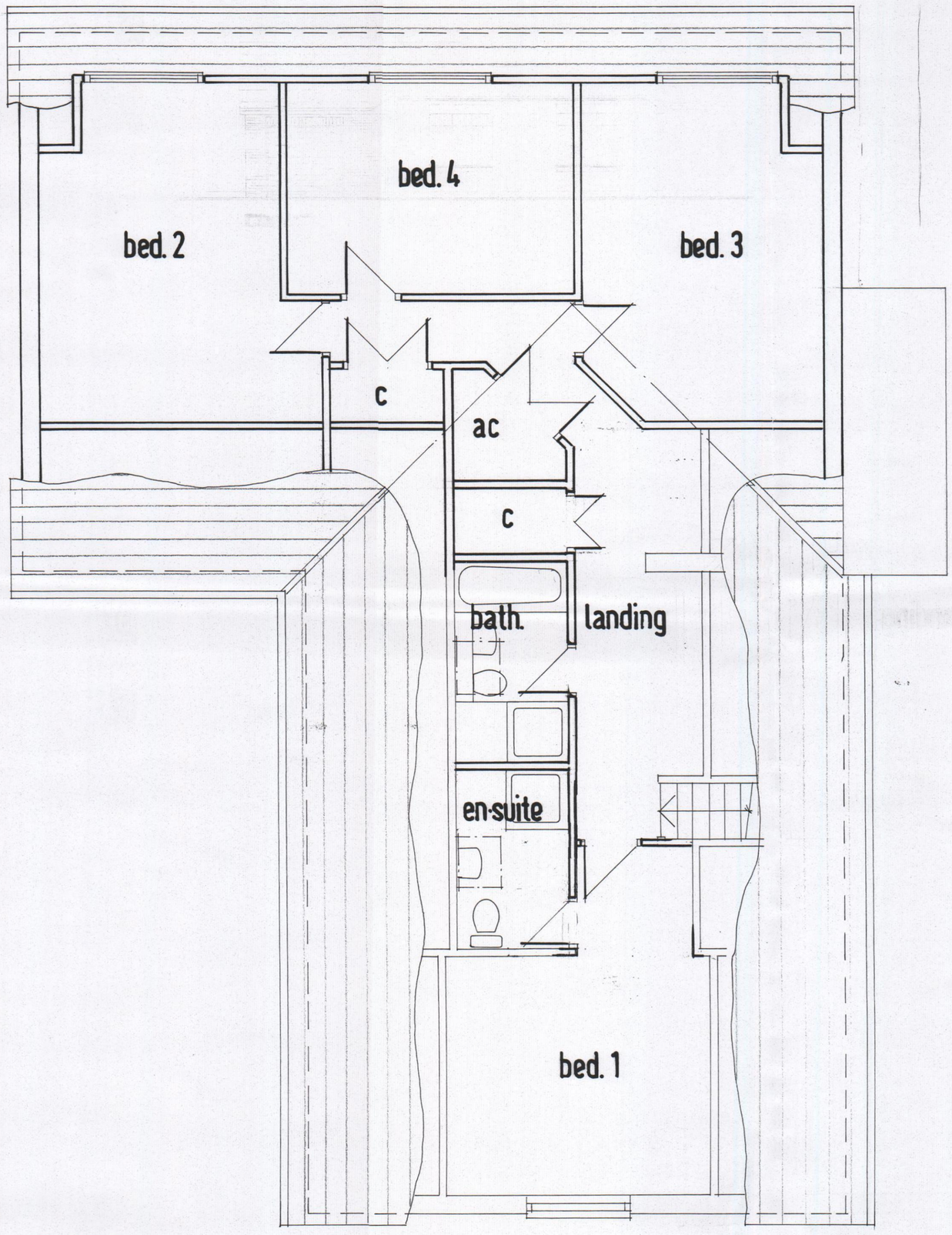

FIRST

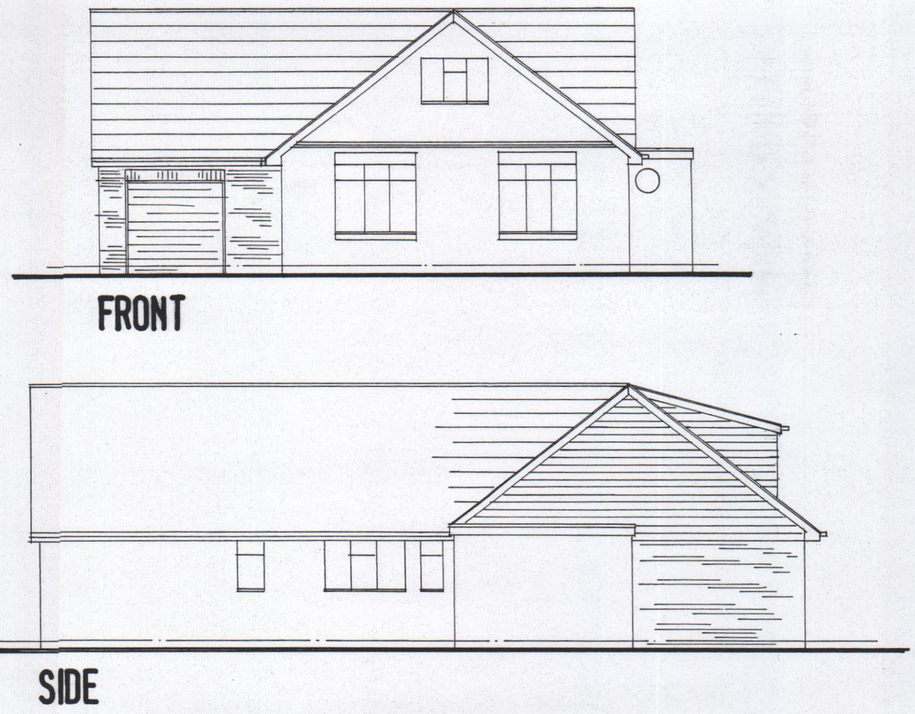

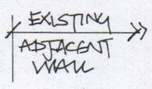

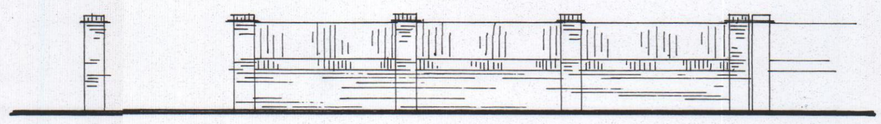

NEW FRONT WALL

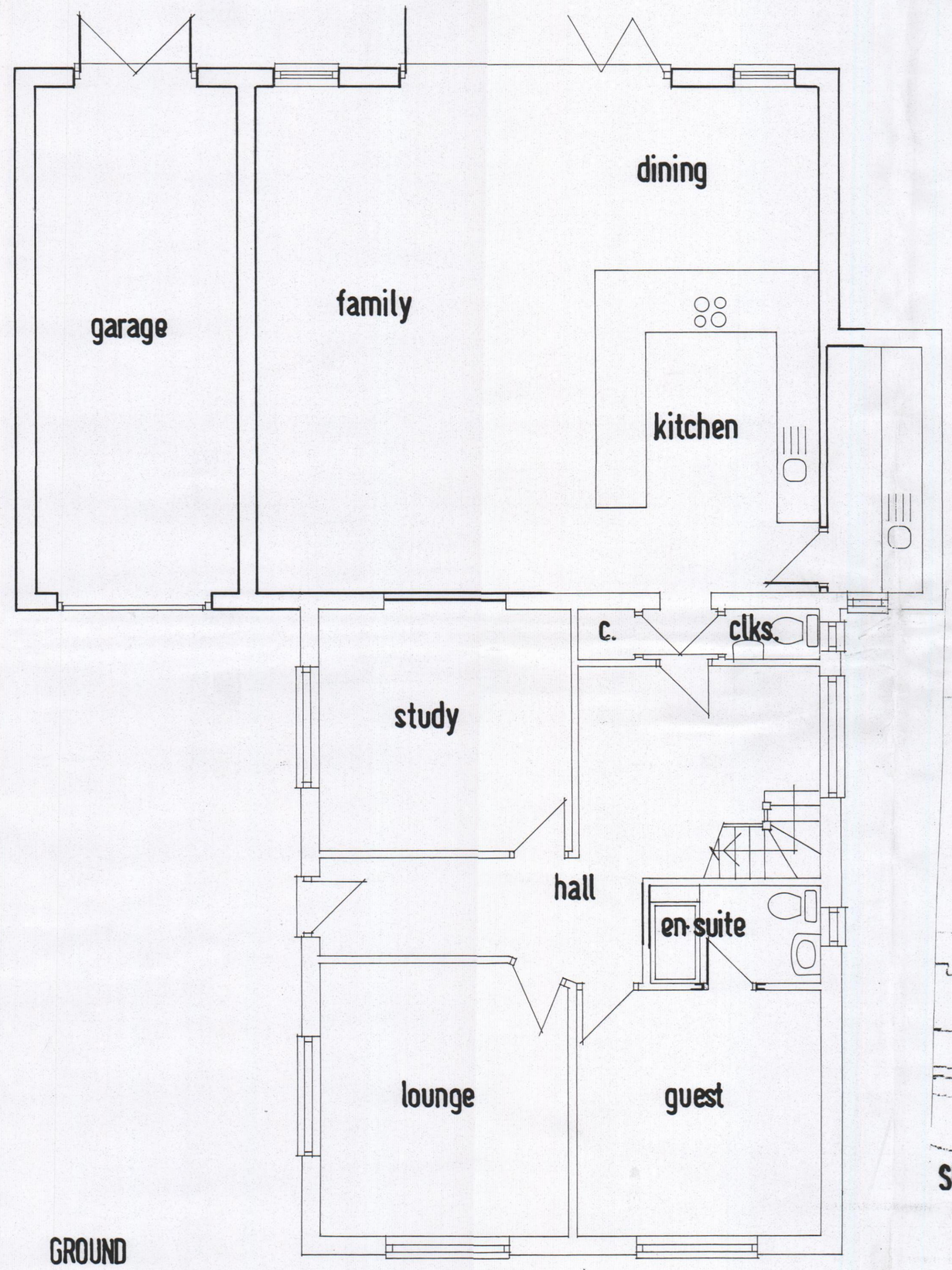

GROUND

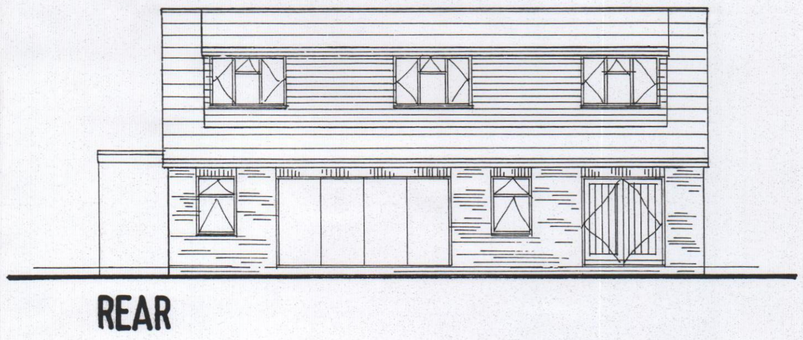

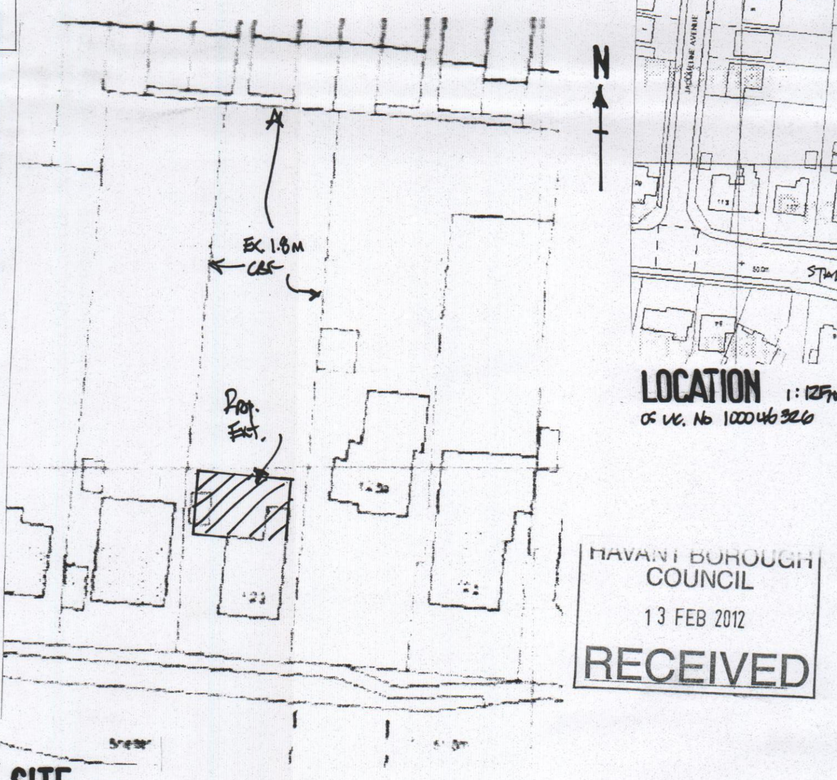

SITE 1:500

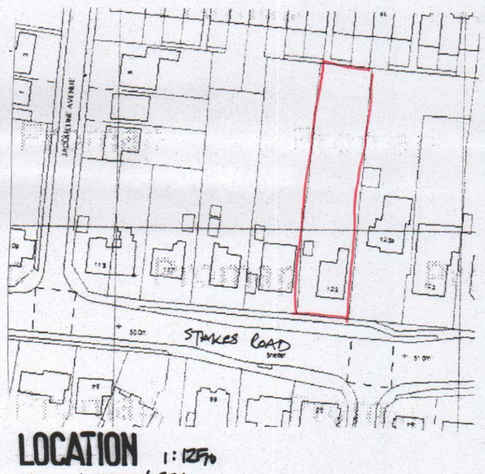

LOCATION 1:1250
OF VC. No 100046326

HAVANT BOROUGH COUNCIL
13 FEB 2012
RECEIVED

DEREK TREAGUS ASSOCIATES
ARCHITECTURAL SERVICES
FLAT 3, 34 WIMBLEDON PARK ROAD, SOUTHSEA, HANTS PO5 2PT
TEL 07956 624094

Project: **REAR EXTENSION TO 123 STAKES ROAD, WATERLOOVILLE, HAMPSHIRE.**

Client: **Mr & Mrs M Williamson**

Title: **PLANNING DRAWING -PROPOSED**

Date	Drawn	Scale
Feb 2012	DT	1:50,1:100,1:1250

Drg. No. **11.973.02** Rev