PERMIT

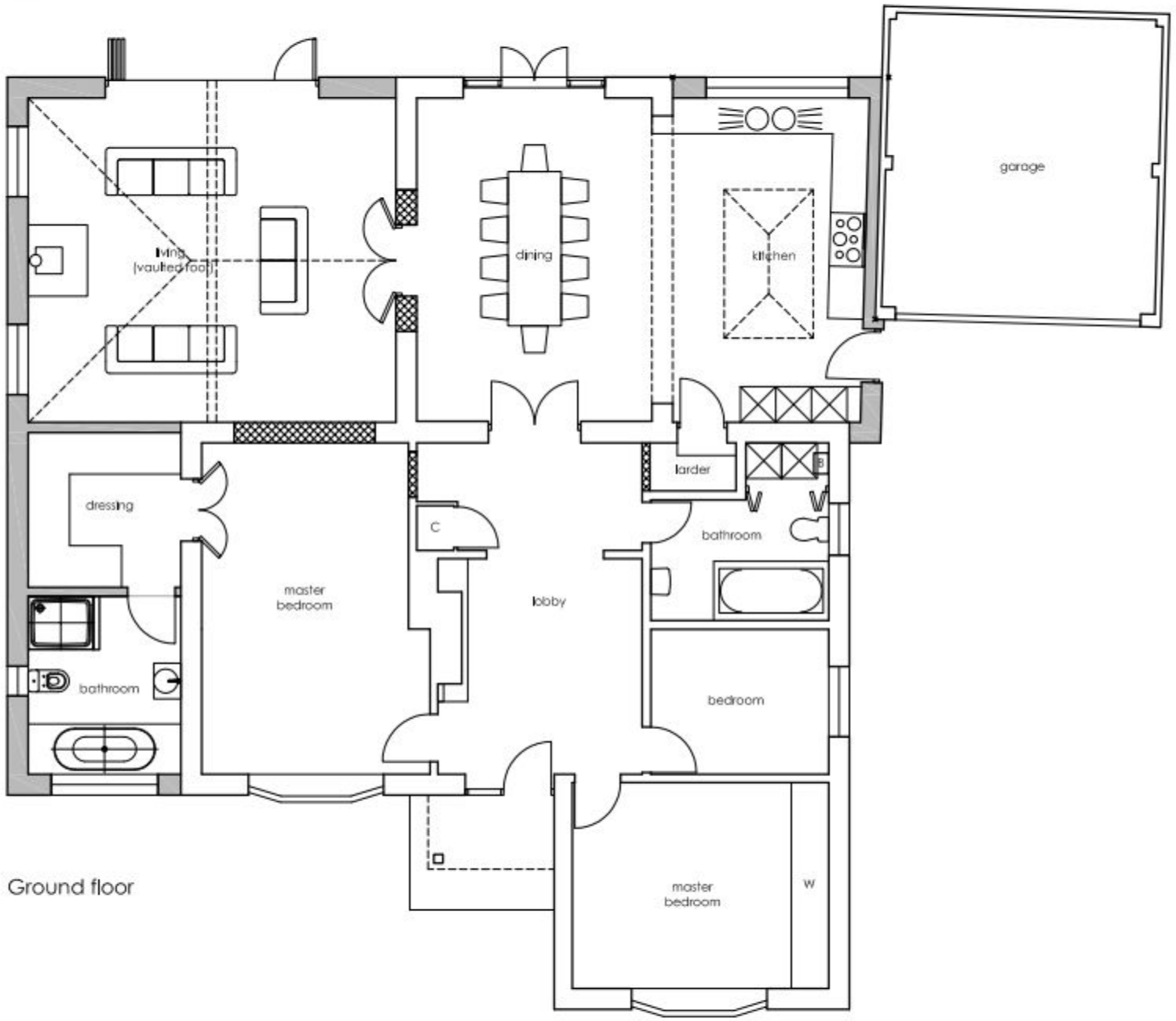

Ground floor

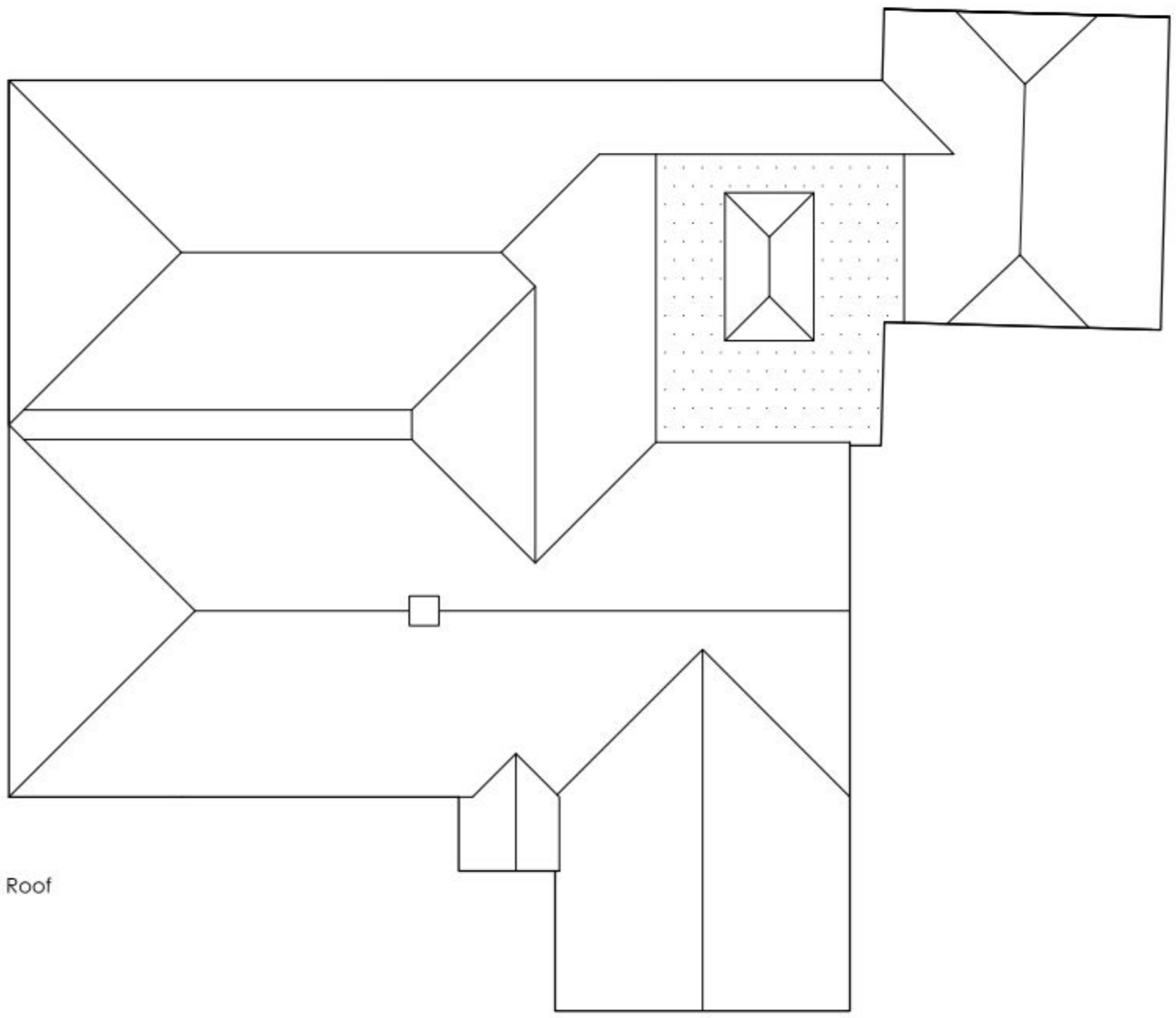

Roof

lilleyarchitecture
232 southwood road hayling island hampshire PO11 9QQ
02392 460974 07734 899673 mail@lilleyarchitecture.com

PROJECT:
The Lavender Bower, St. Peter's Rd, Hayling

DRAWING:
Proposed plans

DRAWING REFERENCE:
196 PL04
1:100@A3

REVISION:
A