PROPOSED ADDITION TO 84, WESTBOURNE AVENUE, WESTBOURNE, EMSWORTH, HANTS.
FOR MR & MRS K. SELL.

HAVANT BOROUGH COUNCIL
DEVELOPMENT CONTROL
2 8 JUN 2010
RECEIVED

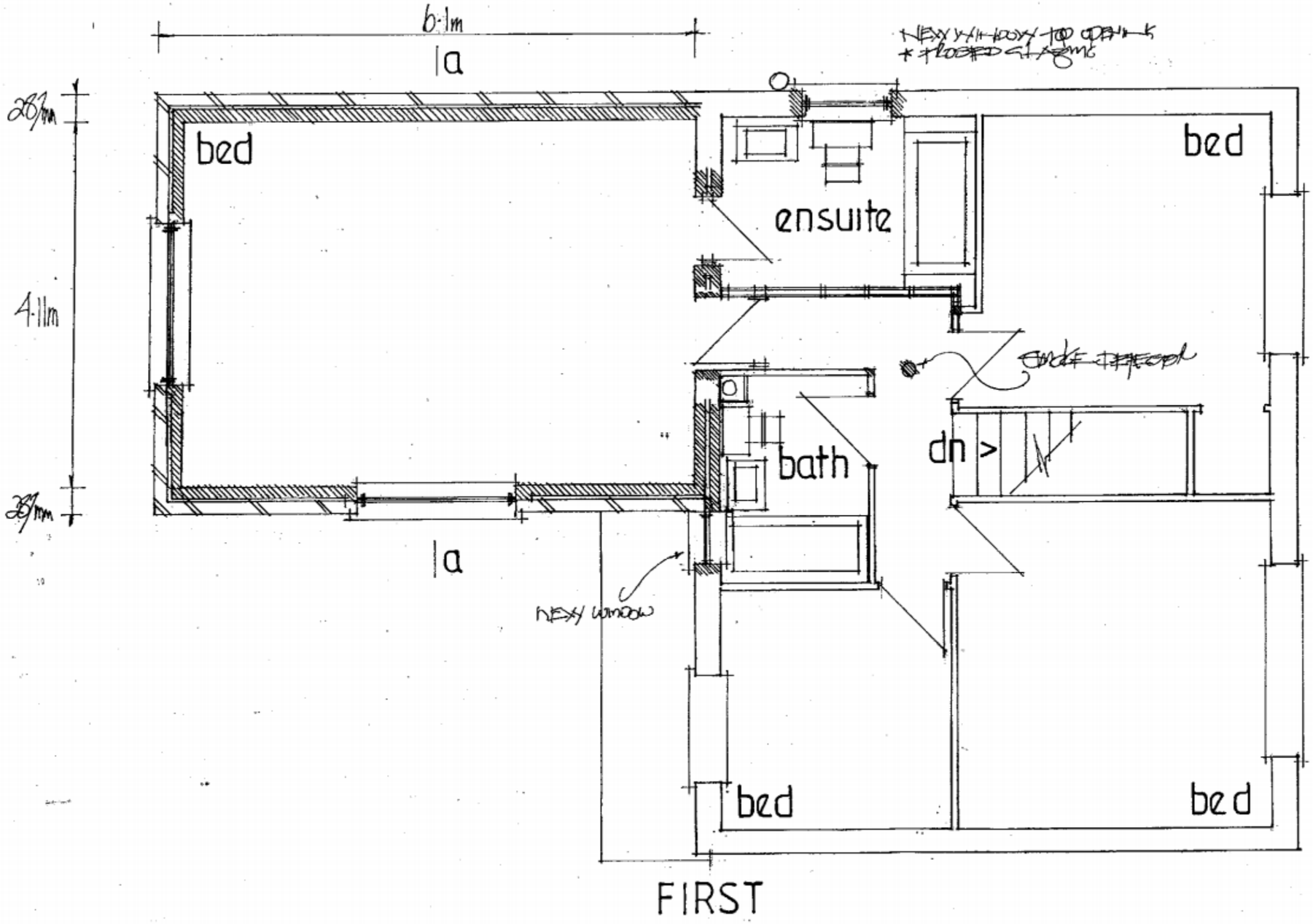

FIRST

date june 2010
scale 1·50

PROPOSED

PETER J. WALKER MRICS
CHARTERED SURVEYOR
182 SEAFRONT, HAYLING ISLAND, HANTS
PO11 9 AN

TEL: 02392 467571