PERMIT

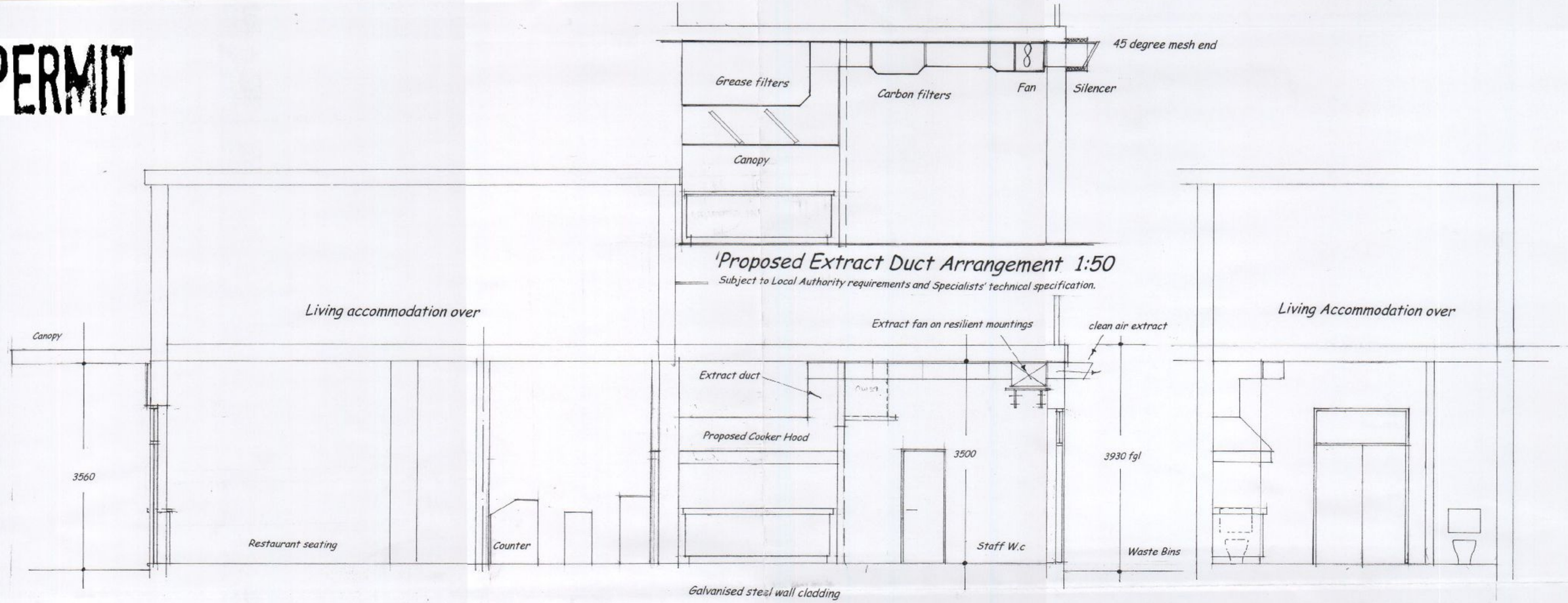

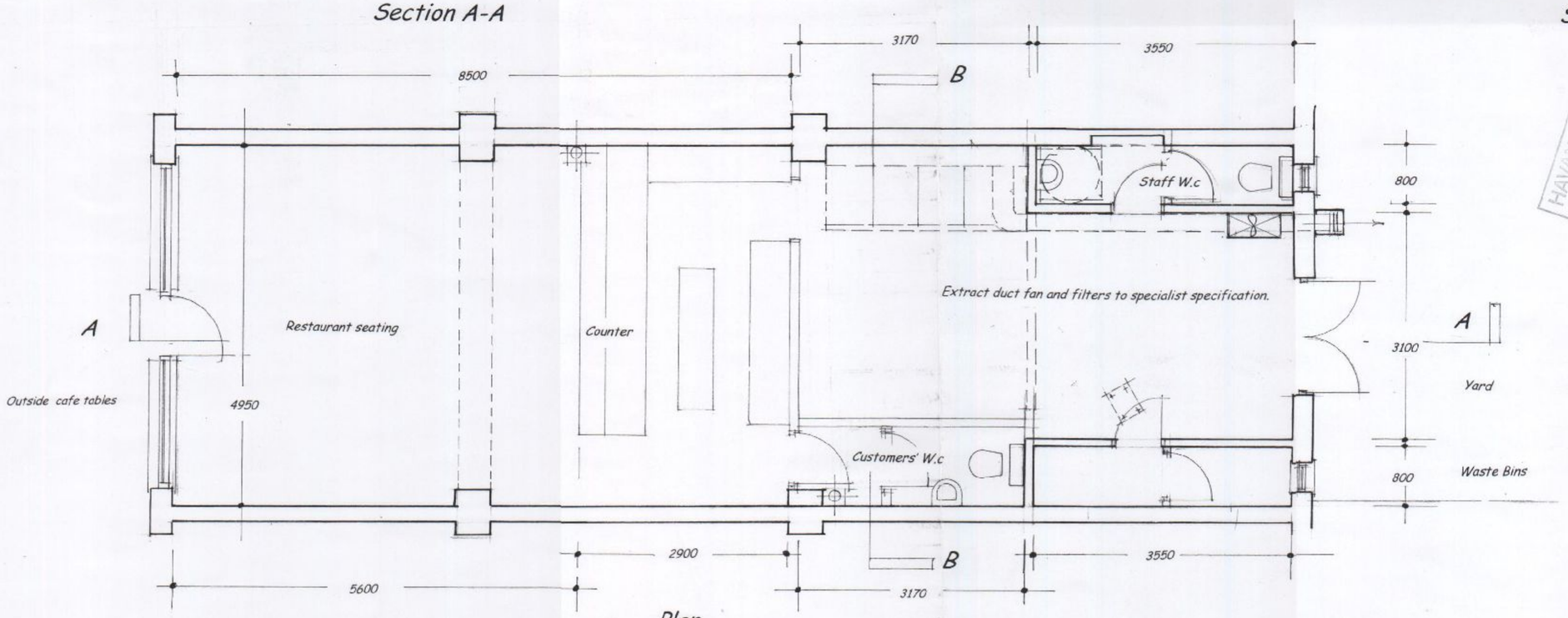

HAVANT BOROUGH COUNCIL
13 JUN 2011
RECEIVED

Proposed Change of Use
from A1 to A3
and Extract Duct outlet to Rear.

45/47 London Road,
Cowplain,
Waterlooville, Hants.

Ron Razzell, Esq., Drg No Nic/1

Scale 1:50 ; February, 2010

Anthony Leggett Associates

Architectural Services - Surveyors

82 Battenburg Avenue, Portsmouth, PO2 0SW

tel: 02392 - 693951 Mobile : 0790 33 22 859

The CHARTERED INSTITUTE of BUILDING