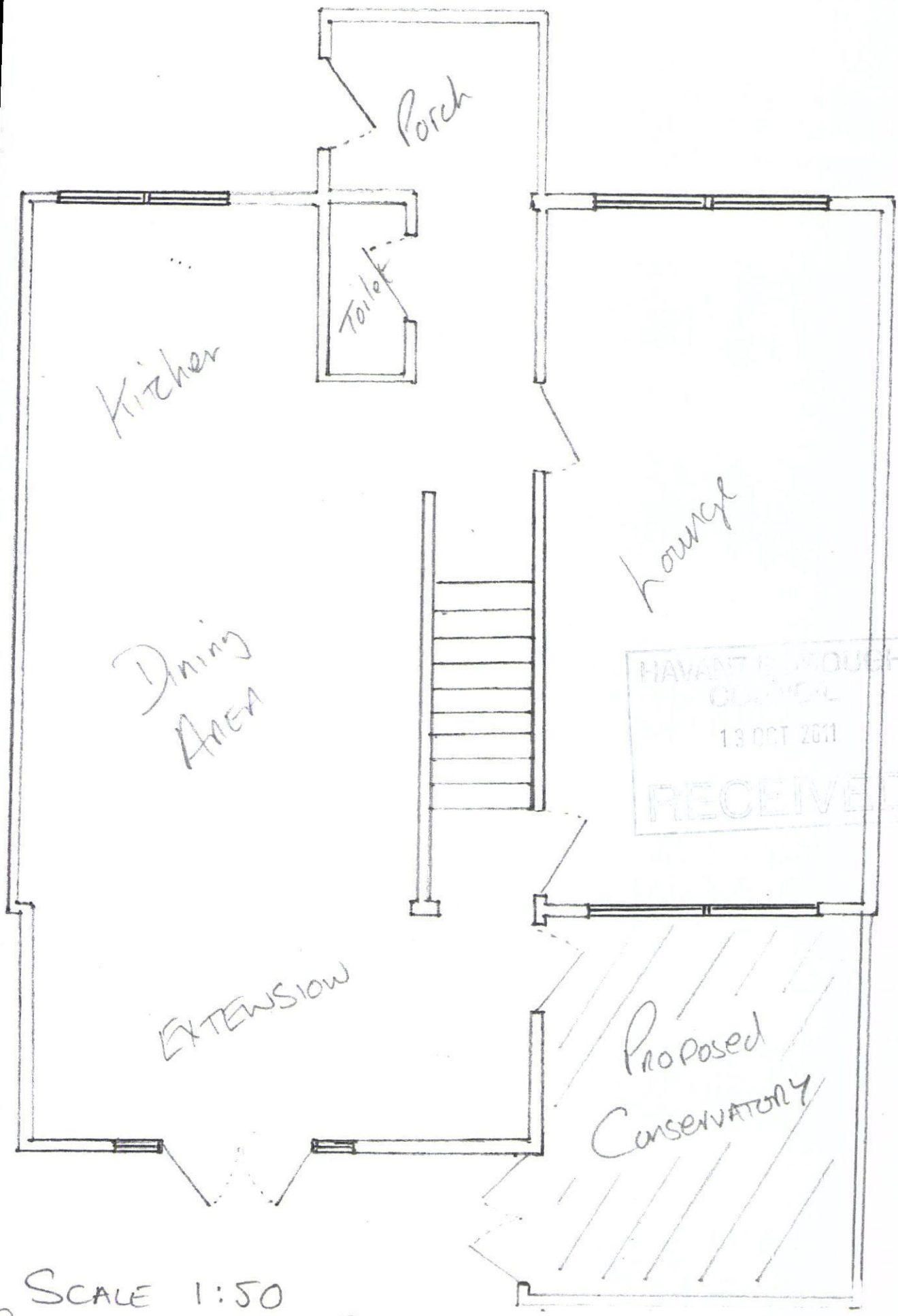

HAVANT BOROUGH COUNCIL
13 OCT 2011
RECEIVED

SCALE 1:50

Proposed Floor Plan