PERMIT

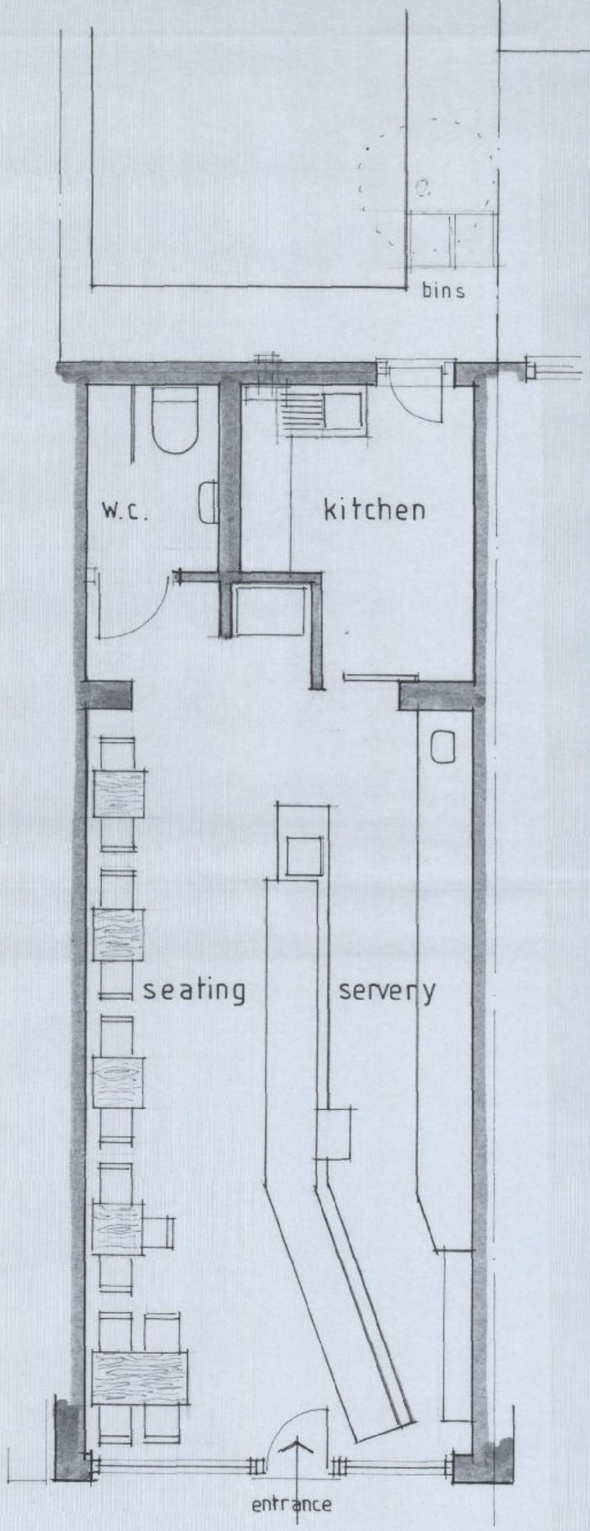

GROUND FLOOR PLAN 1:50

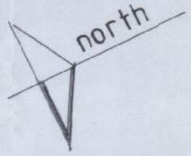

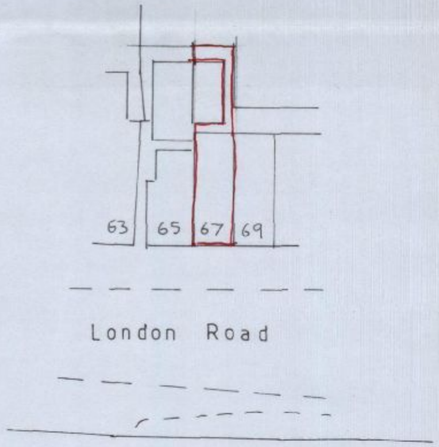

SITE PLAN 1:500

HAVANT BOROUGH COUNCIL
09 JAN 2012
RECEIVED

No	Revisions:	Date:

O'NEILL
ARCHITECTURAL SERVICES
16 Grosvenor Road, Donnington,
Chichester, West Sussex. PO19 8RX.
Telephone: [01243] 531333

Client:
HEIDI'S SWISS PATISSERIE

Project:
PROPOSED ALTERATIONS,
67 LONDON ROAD
COWPLAIN
HAMPSHIRE

Drawing:
DESIGN PROPOSALS
ground floor plan / site plan

Drawn by:	Date:
P.O'NEILL	DECEMBER, 2011
Scale/s: 1:50, 1:500	
Drg.no. 1157/02	Rev.