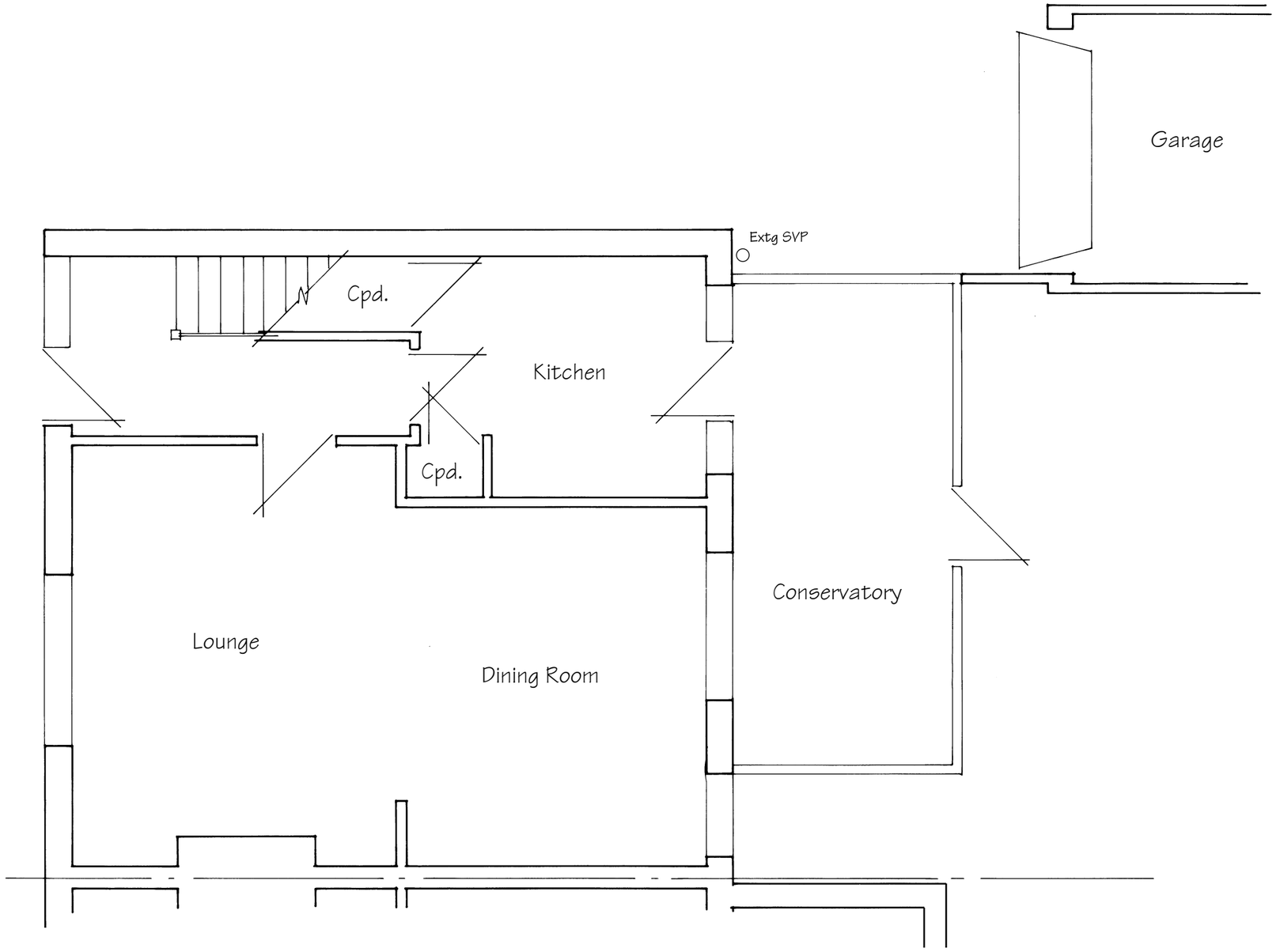

Existing Ground Floor Plan

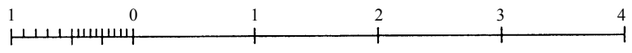

Metres @ 1:50 Scale

These Plans have been prepared for the purpose of obtaining Planning Permission and/or Building Regulation Approval for the work shown thereon only and should not be used for any other purpose.

© These Plans remain the copyright of the architect and must not be copied or reproduced in any way without written permission with the exception of Local Authorities for Planning Purposes

Andrew R Dunks
BSc(Hons) MRICS MBEng
Chartered Surveyor and Building Engineer
Unit 1, Brambles Enterprise Centre
Waterlooville, Hants, PO7 7TH
Tel: (023) 9225 3034
e-mail: plans@dunks.freeserve.co.uk

Proposed Rear Extension

36 Roman Way
Bedhampton

Scale - 1:50 at Page Size A3
Date - March 2012

Drawing No. 3401/1 - Rev A

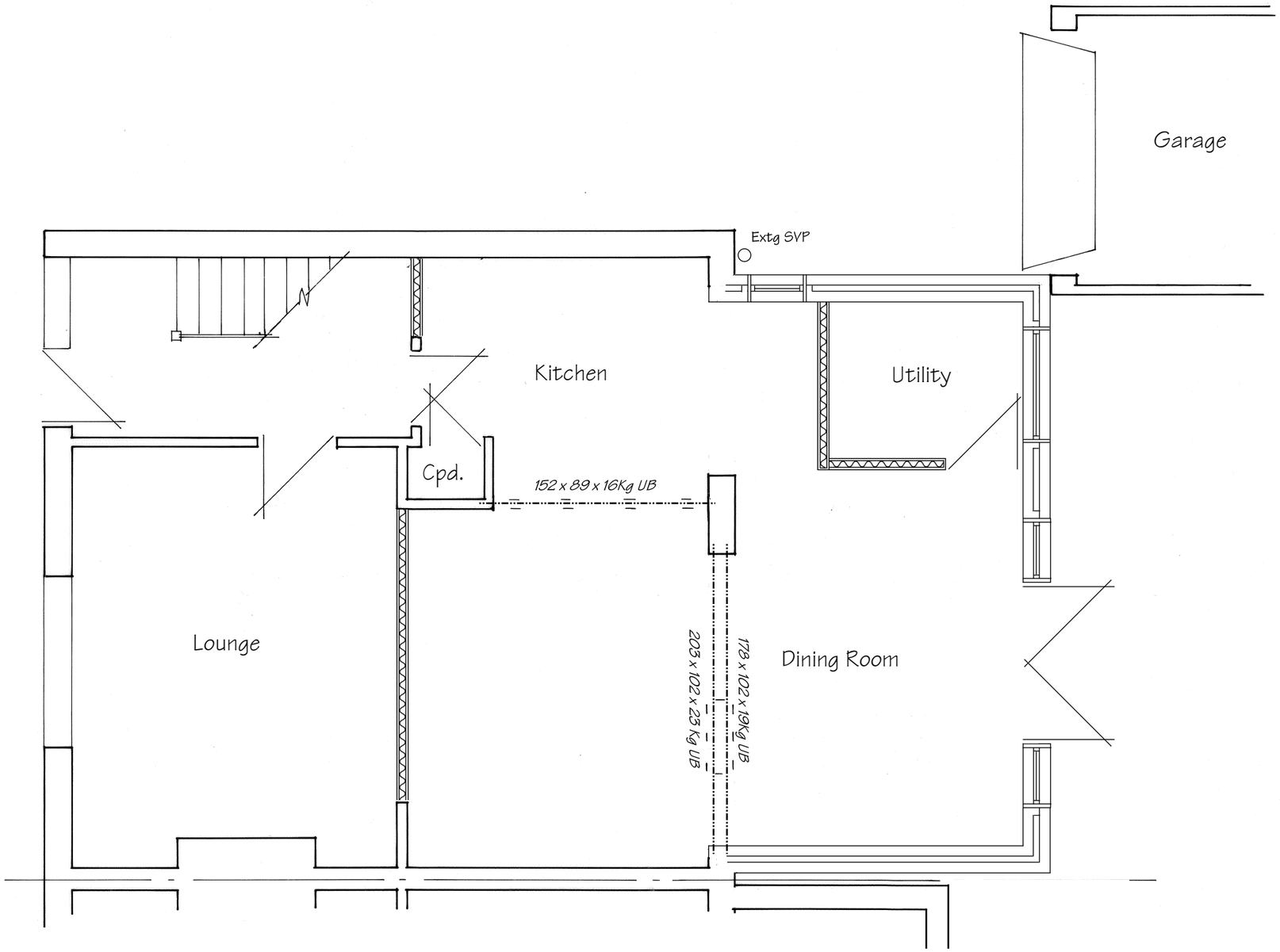

Proposed Ground Floor Plan

1 0 1 2 3 4

Metres @ 1:50 Scale

These Plans have been prepared for the purpose of obtaining Planning Permission and/or Building Regulation Approval for the work shown thereon only and should not be used for any other purpose.

© These Plans remain the copyright of the architect and must not be copied or reproduced in any way without written permission with the exception of Local Authorities for Planning Purposes

Andrew R Dunks
BSc(Hons) MRICS MBEng
Chartered Surveyor and Building Engineer
Unit 1, Brambles Enterprise Centre
Waterlooville, Hants, PO7 7TH
Tel: (023) 9225 3034
e-mail: plans@dunks.freeserve.co.uk

Proposed Rear Extension
36 Roman Way
Bedhampton
Scale - 1:50 at Page Size A3
Date - March 2012

Drawing No. 3401/2 - Rev C

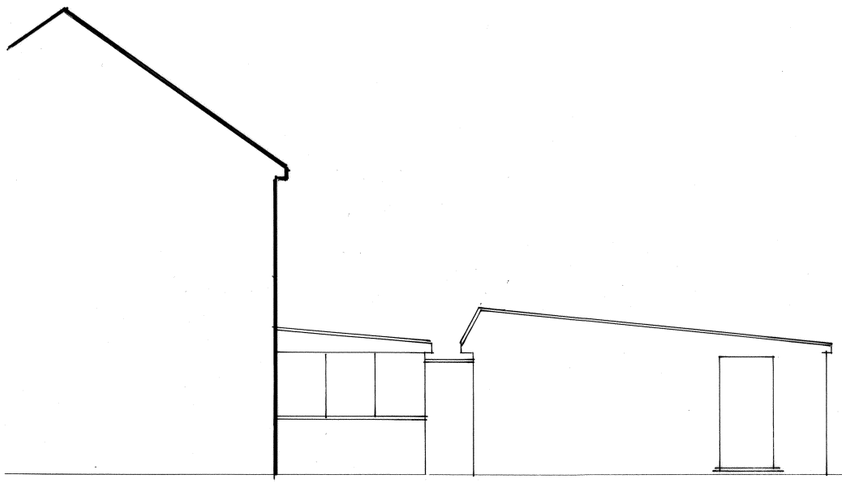

Existing East/Side Elevation

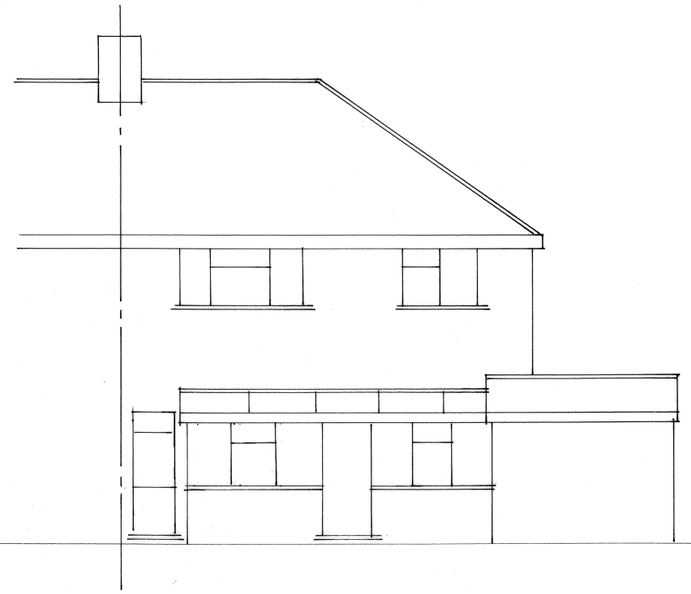

Existing North/Rear Elevation

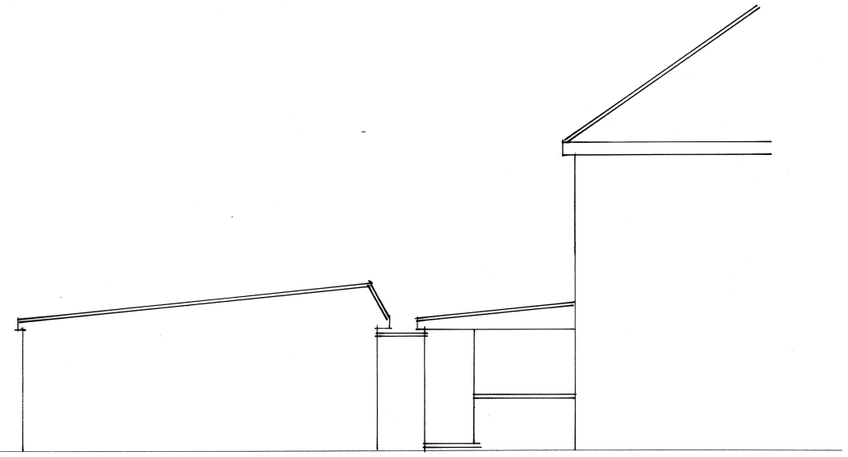

Existing West/Side Elevation

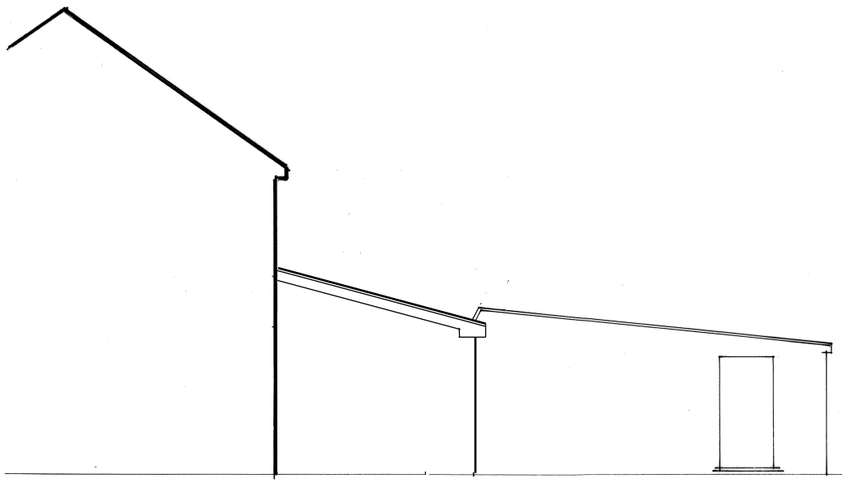

Proposed East/Side Elevation

Proposed North/Rear Elevation

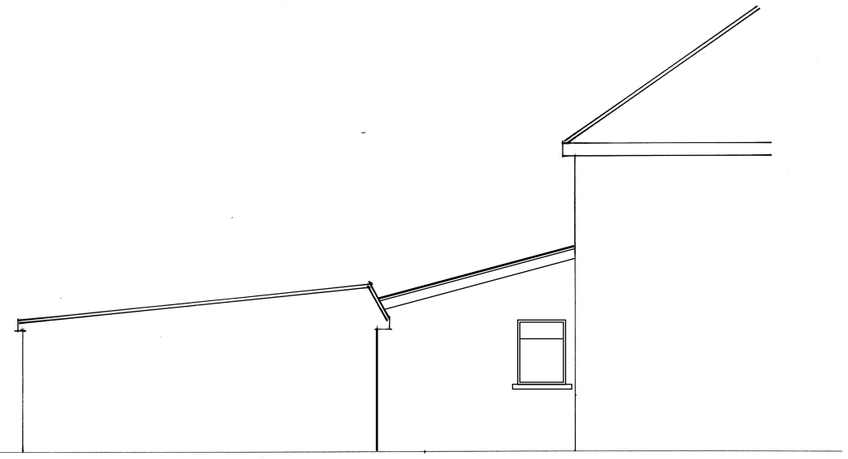

Proposed West/Side Elevation

These Plans have been prepared for the purpose of obtaining Planning Permission and/or Building Regulation Approval for the work shown thereon only and should not be used for any other purpose.

© These Plans remain the copyright of the architect and must not be copied or reproduced in any way without written permission with the exception of Local Authorities for Planning Purposes

Andrew R Dunks
BSc(Hons) MRICS MBEng
Chartered Surveyor and Building Engineer
Unit 1, Brambles Enterprise Centre
Waterlooville, Hants, PO7 7TH
Tel: (023) 9225 3034
e-mail: plans@dunks.freeserve.co.uk

1 0 1 2 3 4
Metres @ 1:100 Scale

Proposed Rear Extension
36 Roman Way Bedhampton
Scale - 1:100 at Page Size A3
Date - March 2012

Drawing No. 3401/3 - Rev C

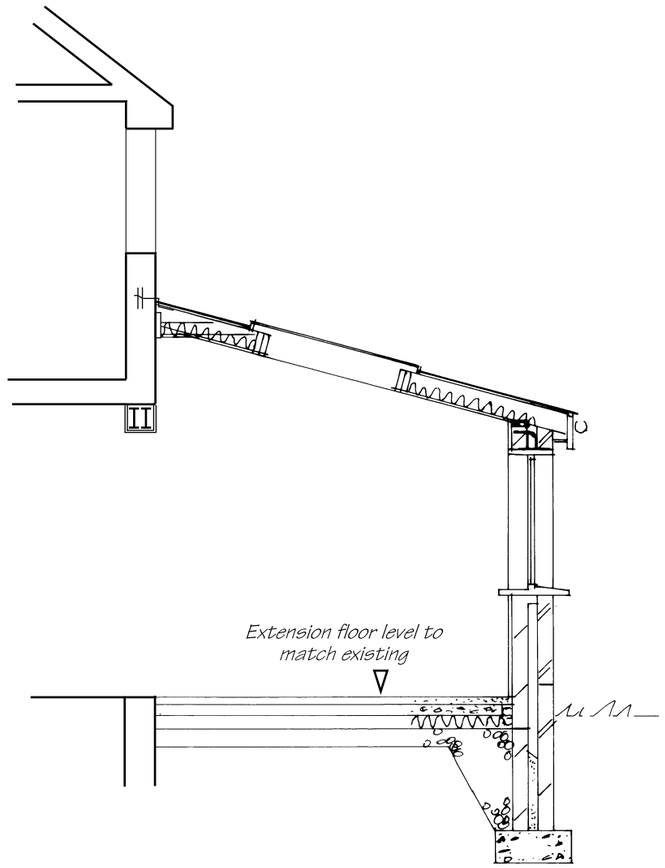

Cross-Section

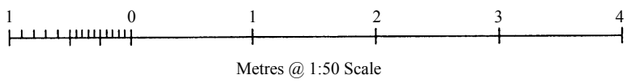

These Plans have been prepared for the purpose of obtaining Planning Permission and/or Building Regulation Approval for the work shown thereon only and should not be used for any other purpose.

© These Plans remain the copyright of the architect and must not be copied or reproduced in any way without written permission with the exception of Local Authorities for Planning Purposes

Andrew R Dunks
BSc(Hons) MRICS MBEng
Chartered Surveyor and Building Engineer
Unit 1, Brambles Enterprise Centre
Waterlooville, Hants, PO7 7TH
Tel: (023) 9225 3034
e-mail: plans@dunks.freeserve.co.uk

Proposed Rear Extension

36 Roman Way
Bedhampton

Scale - 1:50 at Page Size A3
Date - March 2012

Drawing No. 3401/4