

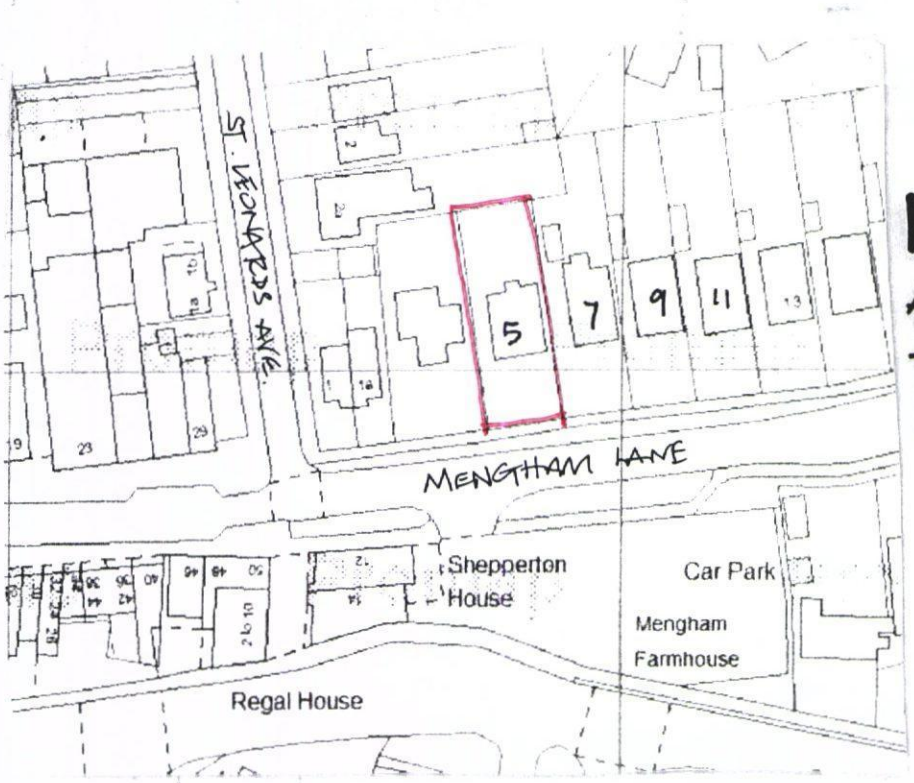

LOCATION PLAN 1:1250 (OS LICNO 100019328)

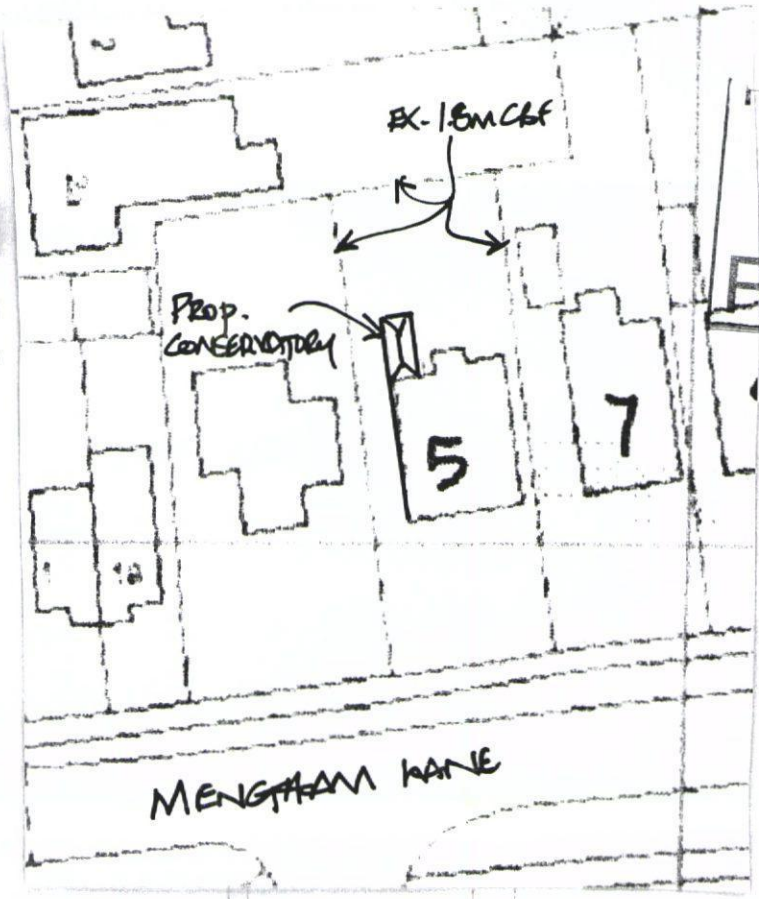

SITE PLAN 1:500

HAVANT BOROUGH COUNCIL
13 FEB 2012
RECEIVED

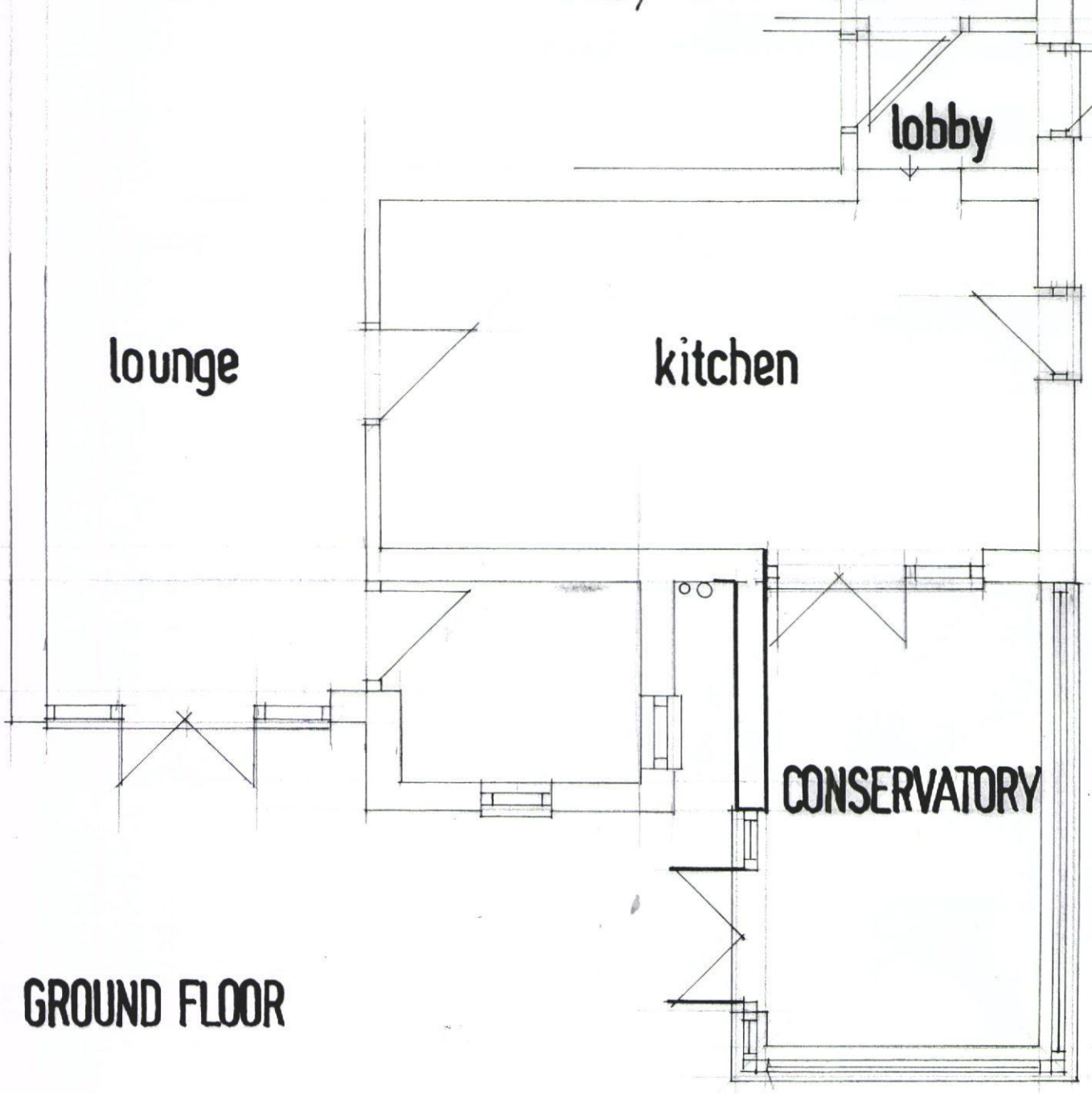

GROUND FLOOR

DEREK TREAGUS ASSOCIATES
ARCHITECTURAL SERVICES
FLAT 3, 34 WIMBLEDON PARK ROAD, SOUTHSEA, HANTS PO5 2PT
TEL 07956 624094

Project
REAR CONSERVATORY TO 5 MENGHAM LANE, HAYLING ISLAND, HAMPSHIRE.

Client
Mr Packer & Mrs Scott-Packer

Title
PLANNING DRAWING

Date	Drawn	Scale
Jan 2012	DT	1:50,1:100,1:1250

Drg. No. **11.967.01** Rev.