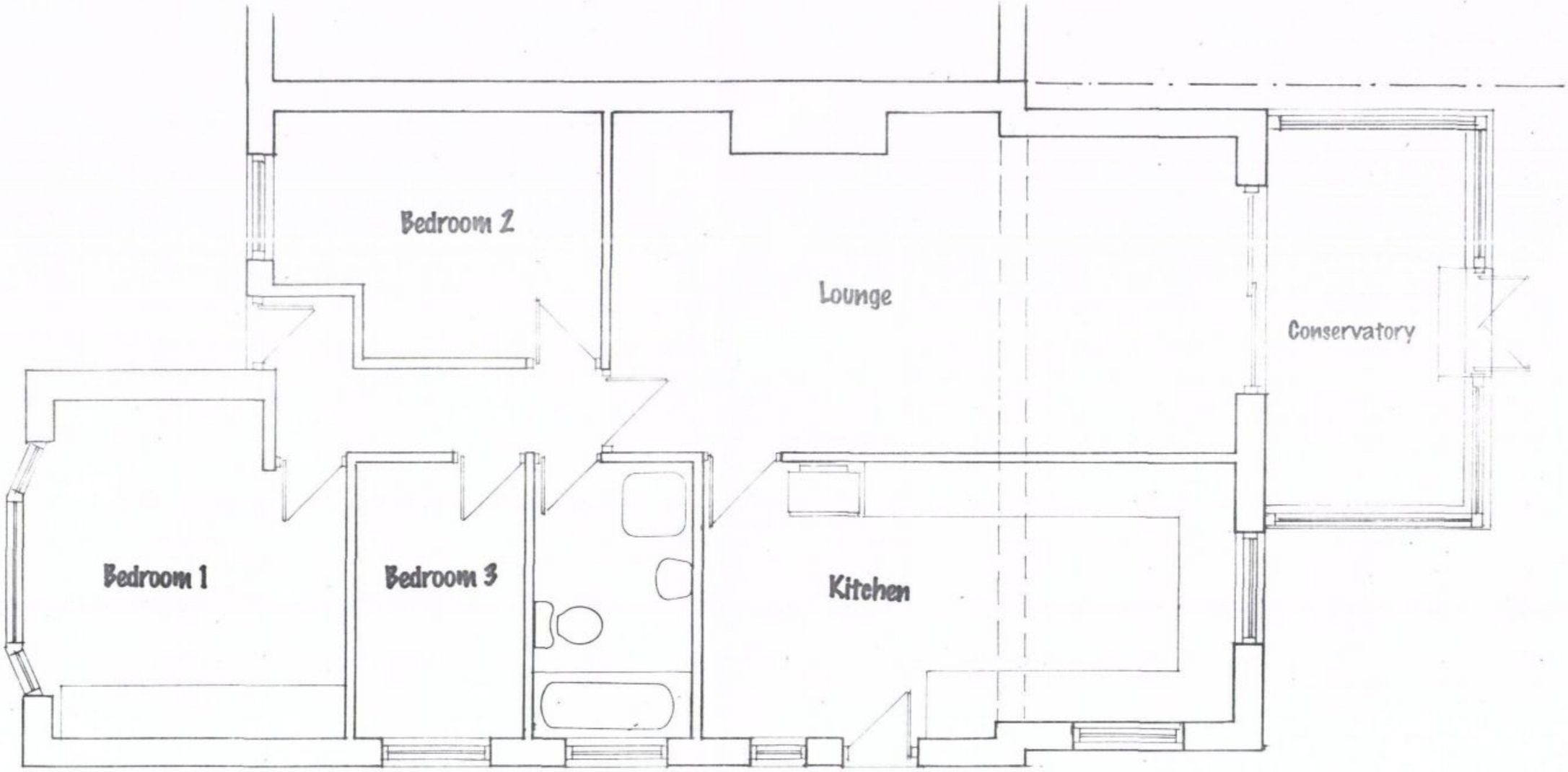


FLOOR PLAN

SCALE 1:50 METERS

← NORTH

HAVANT BOROUGH COUNCIL
23 JUN 201
RECEIVED

# PROPOSED LOFT EXTENSION AT 2 CLINTON ROAD, WATERLOOVILLE, PO7 6DT

| | | |
|---|---|---|
| **For:** Mr. A McHugh<br>2 Clinton Road<br>Waterlooville<br>Hampshire<br>PO7 6DT | **Date:** 2011<br>**Scale:** 1:50 **No** 1<br>***Drawn:KIM***<br>**EXISTING FLOOR PLAN** | **CREATIVE DESIGNS**<br>Oaklea, Titchfield Lane,<br>Wickham, Portsmouth<br>PO17 5PQ Tel 01329 835992 |



WEST ELEVATION



NORTH ELEVATION

# ELEVATIONS

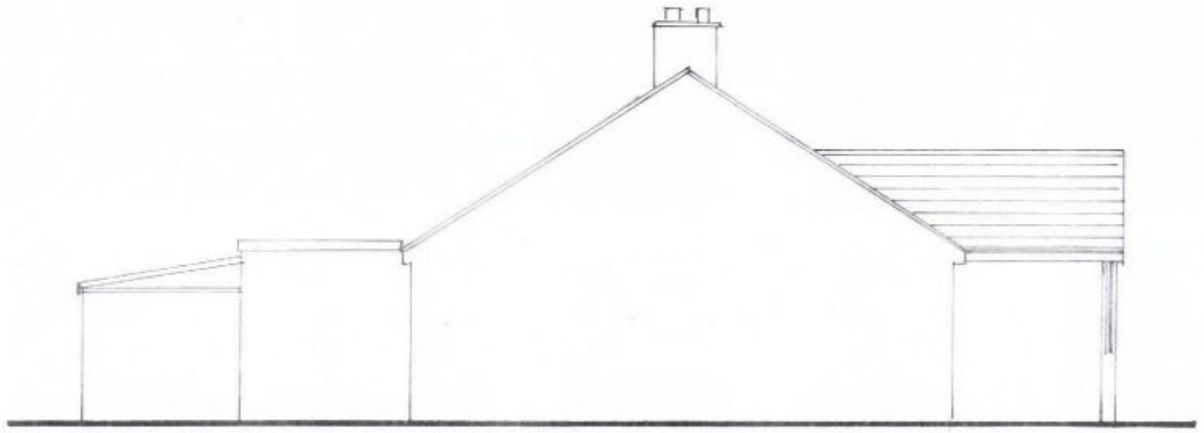

EAST ELEVATION

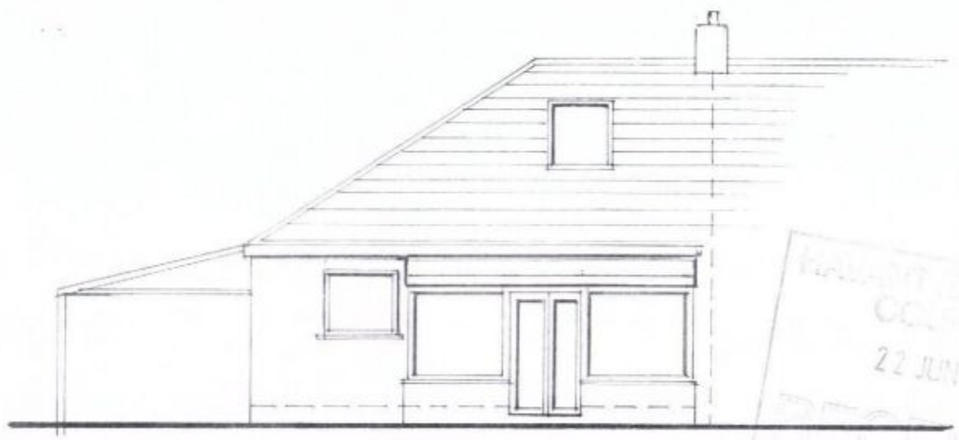

SOUTH ELEVATION

HAMPSHIRE COUNTY COUNCIL
22 JUN 2011
RECEIVED

0 1 2 3 4

SCALE 1:100 METERS

## PROPOSED LOFT EXTENSION AT 2 CLINTON ROAD, WATERLOOVILLE, PO7 6DT

| | | |
|---|---|---|
| **For:** Mr. A McHugh<br>2 Clinton Road<br>Waterlooville<br>Hampshire<br>PO7 6DT | **Date: 2011**<br>**Scale:AS SHOWN** No 2<br>**Drawn:KIM**<br>**EXISTING ELEVATIONS** | **CREATIVE DESIGNS**<br>**Oaklea, Titchfield Lane,**<br>**Wickham, Portsmouth**<br>**PO17 5PQ Tel 01329 835992** |

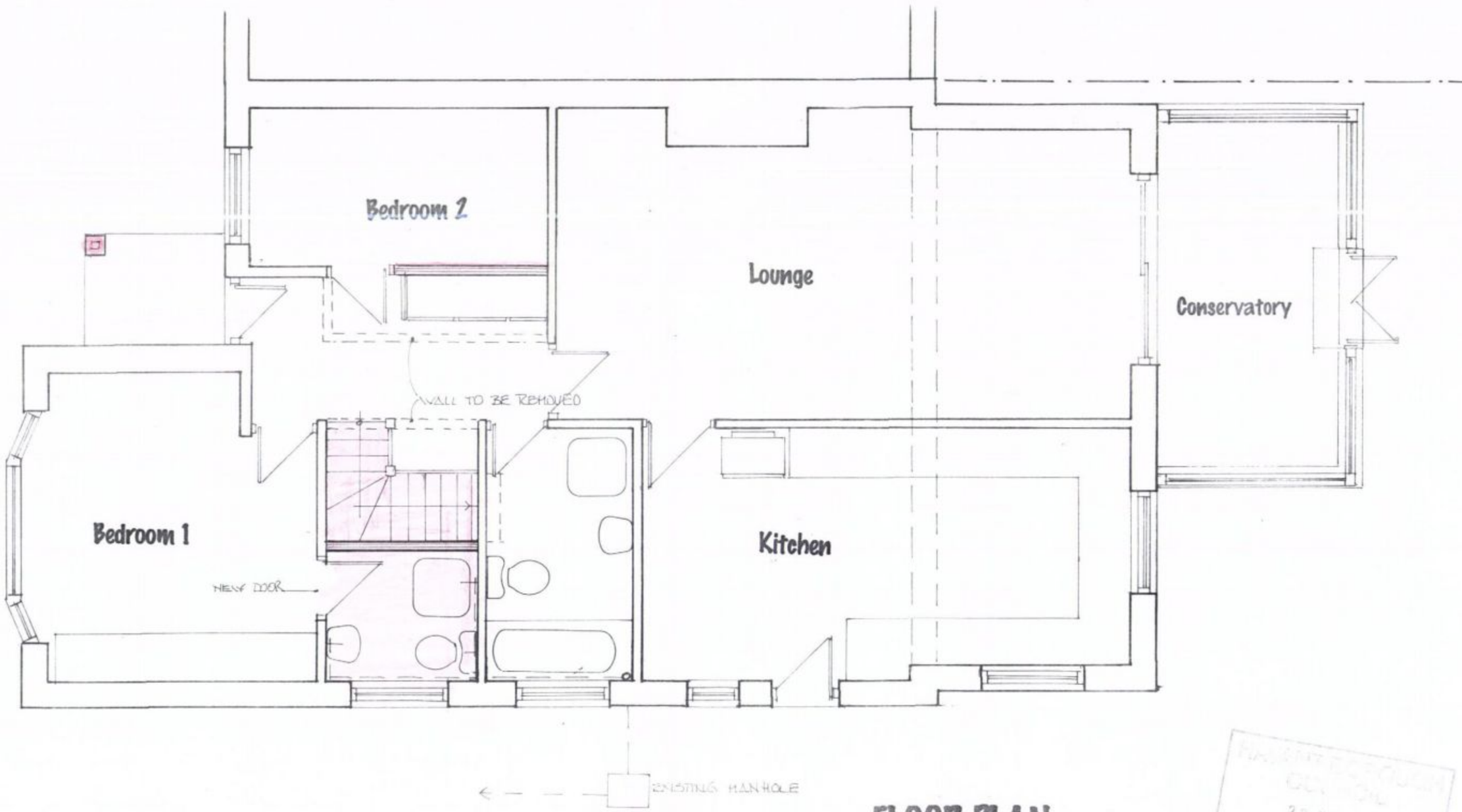


FLOOR PLAN

SCALE 1:50 METERS

← NORTH

22 JUN 2011

# PROPOSED LOFT EXTENSION AT 2 CLINTON ROAD, WATERLOOVILLE, PO7 6DT

| | | |
|---|---|---|
| **For:** Mr. A McHugh<br>2 Clinton Road<br>Waterlooville<br>Hampshire<br>PO7 6DT | **Date: 2011**<br>**Scale:1:50** No 3<br>**Drawn:KIM**<br>**FLOOR PLAN** | **CREATIVE DESIGNS**<br>**Oaklea, Titchfield Lane,**<br>**Wickham, Portsmouth**<br>**PO17 5PQ Tel 01329 835992** |

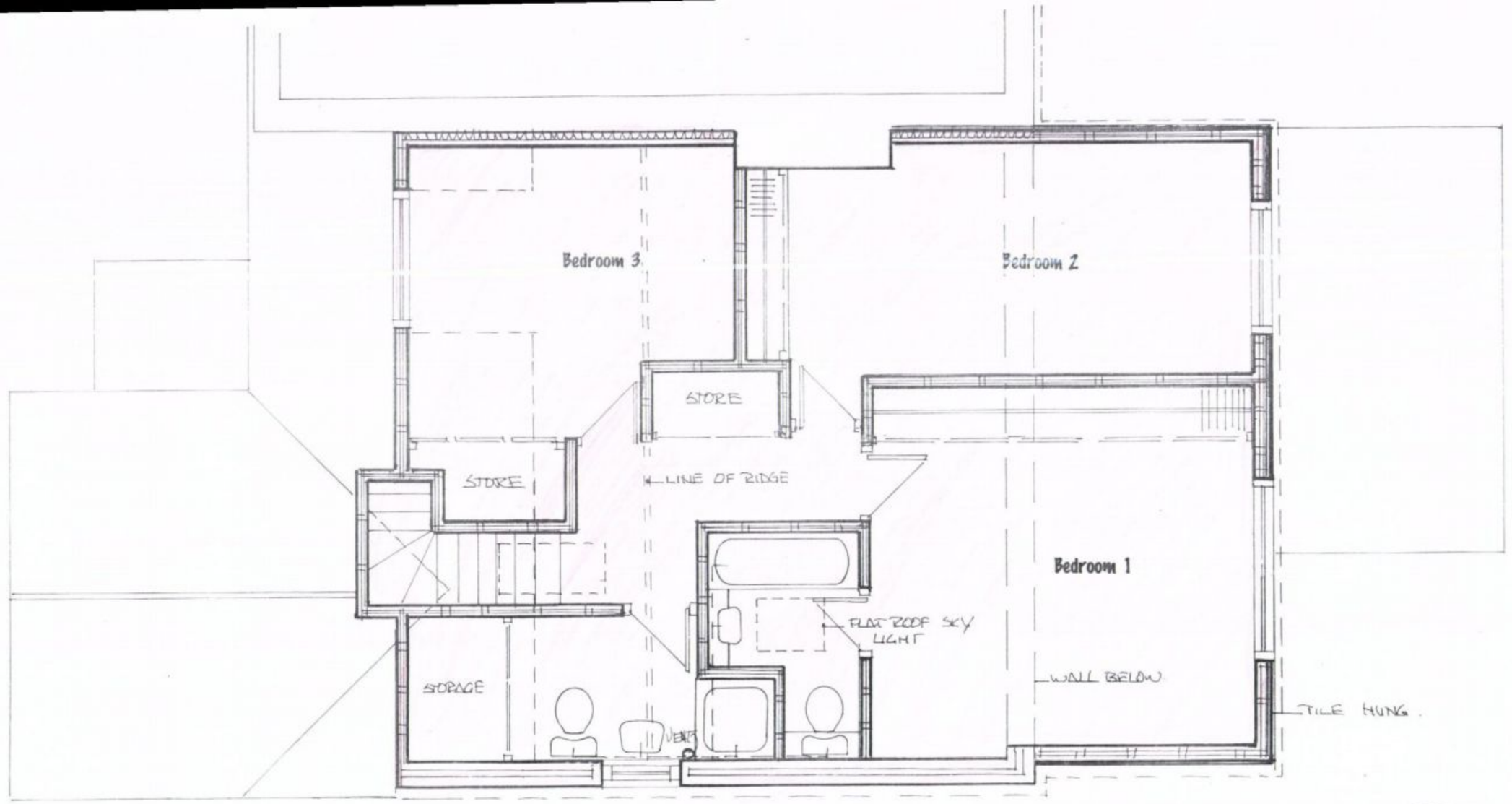


HAVANT BOROUGH COUNCIL
22 JUN 2011
RECEIVED

SCALE 1:50 METERS

← NORTH

# PROPOSED LOFT EXTENSION AT 2 CLINTON ROAD, WATERLOOVILLE, PO7 6DT

| | | |
|---|---|---|
| **For:** Mr. A McHugh<br>2 Clinton Road<br>Waterlooville<br>Hampshire<br>PO7 6DT | **Date: 2011**<br>**Scale:AS SHOWN** No 4<br>**Drawn:KIM**<br>**LOFT PLAN PROPOSED** | **CREATIVE DESIGNS**<br>**Oaklea, Titchfield Lane,**<br>**Wickham, Portsmouth**<br>**PO17 5PQ Tel 01329 835992** |



WEST ELEVATION



NORTH ELEVATION

# ELEVATIONS

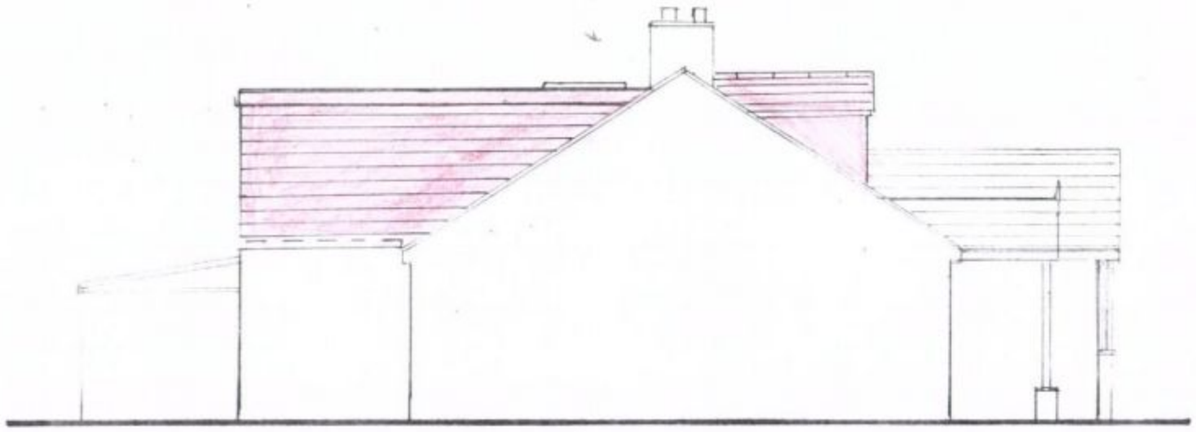

EAST ELEVATION



SOUTH ELEVATION

PLANNING SERVICE
22 JUN 2011
RECEIVED

0 1 2 3 4

SCALE 1:100 METERS

## PROPOSED LOFT EXTENSION AT 2 CLINTON ROAD, WATERLOOVILLE, PO7 6DT

| | | |
|---|---|---|
| **For:** Mr. A McHugh<br>2 Clinton Road<br>Waterlooville<br>Hampshire<br>PO7 6DT | **Date:** 2011<br>**Scale:** AS SHOWN **No** 5<br>**Drawn:** KIM<br>ELEVATIONS | **CREATIVE DESIGNS**<br>**Oaklea, Titchfield Lane,**<br>**Wickham, Portsmouth**<br>**PO17 5PQ** Tel 01329 835992 |

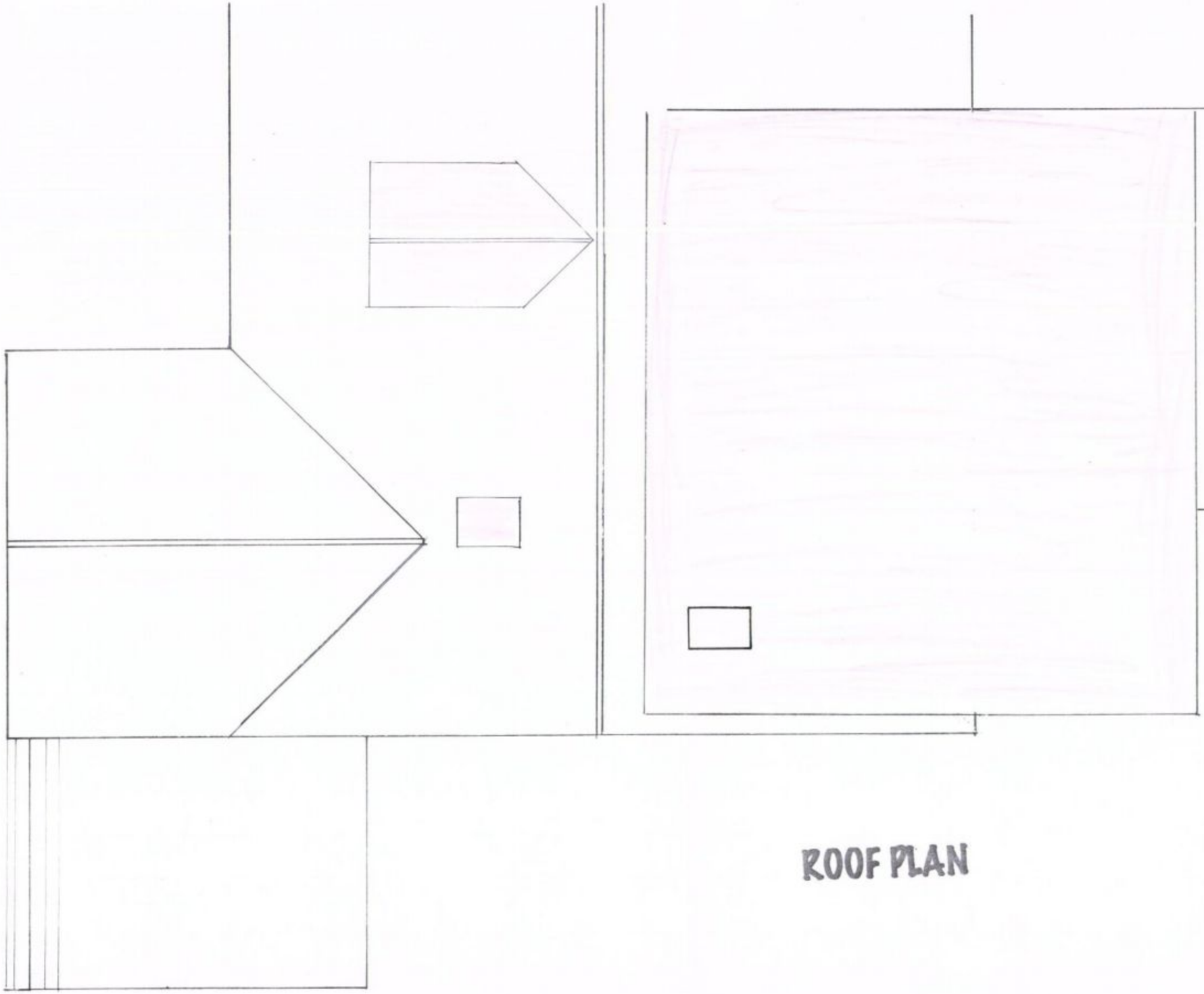

ROOF PLAN

HAMBLETON DISTRICT COUNCIL
22 JUN 2011
RECEIVED

# PROPOSED LOFT EXTENSION AT 2 CLINTON ROAD, WATERLOOVILLE, PO7 6DT

| | | |
|---|---|---|
| **For:** Mr. A McHugh<br>2 Clinton Road<br>Waterlooville<br>Hampshire<br>PO7 6DT | **Date: 2011**<br>**Scale:AS SHOWN** No 6<br>**Drawn:KIM**<br>**ROOF PLAN** | **CREATIVE DESIGNS**<br>**Oaklea, Titchfield Lane,**<br>**Wickham, Portsmouth**<br>**PO17 5PQ Tel 01329 835992** |

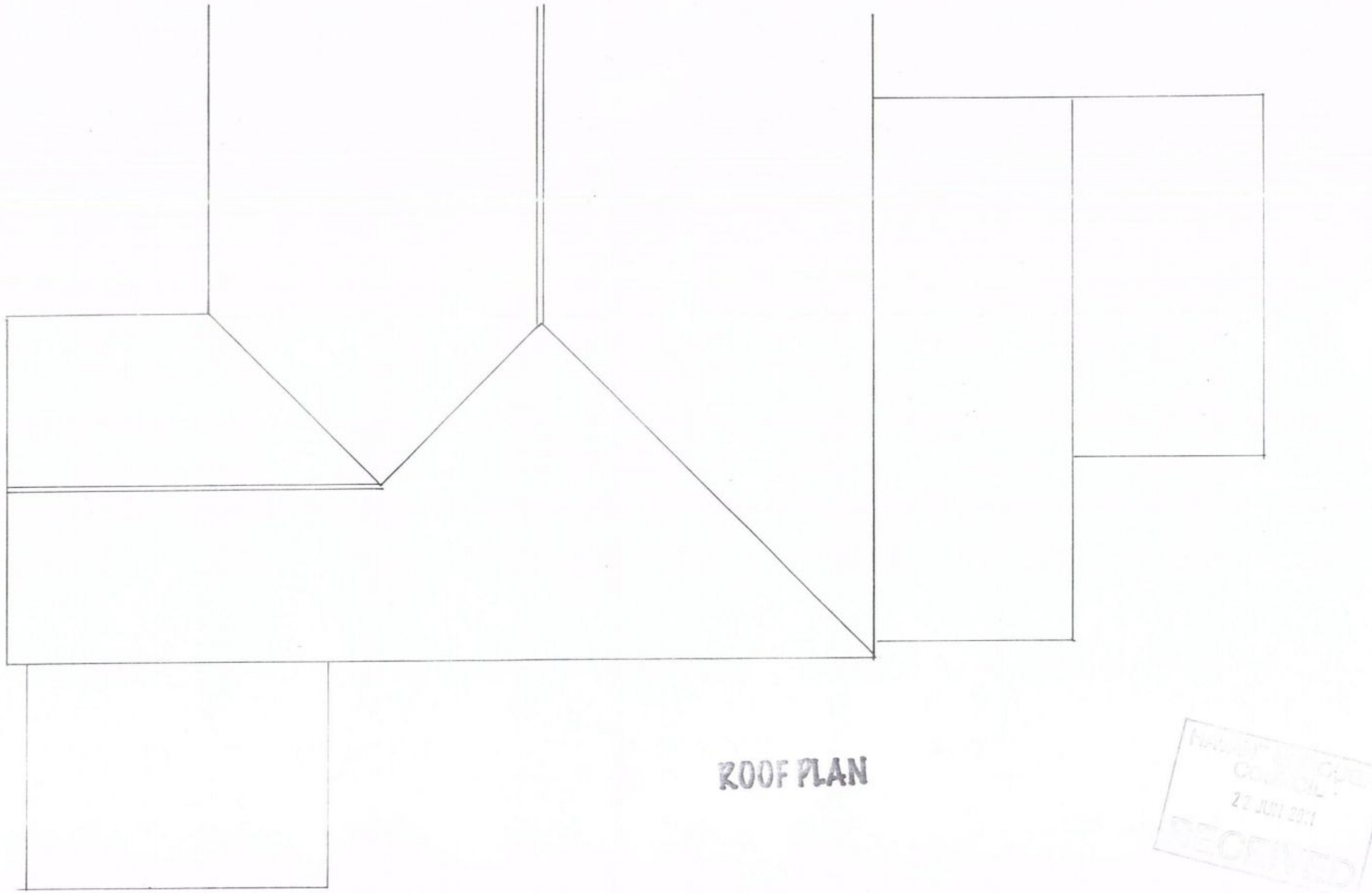

ROOF PLAN

RECEIVED
22 JUN 2011

# PROPOSED LOFT EXTENSION AT 2 CLINTON ROAD, WATERLOOVILLE, PO7 6DT

| | | |
|---|---|---|
| **For:** Mr. A McHugh<br>2 Clinton Road<br>Waterlooville<br>Hampshire<br>PO7 6DT | **Date:** 2011<br>**Scale:** AS SHOWN **No** 7<br>**Drawn:** KIM<br>**ROOF PLAN** EXISTING | **CREATIVE DESIGNS**<br>Oaklea, Titchfield Lane,<br>Wickham, Portsmouth<br>PO17 5PQ Tel 01329 835992 |