PERMIT

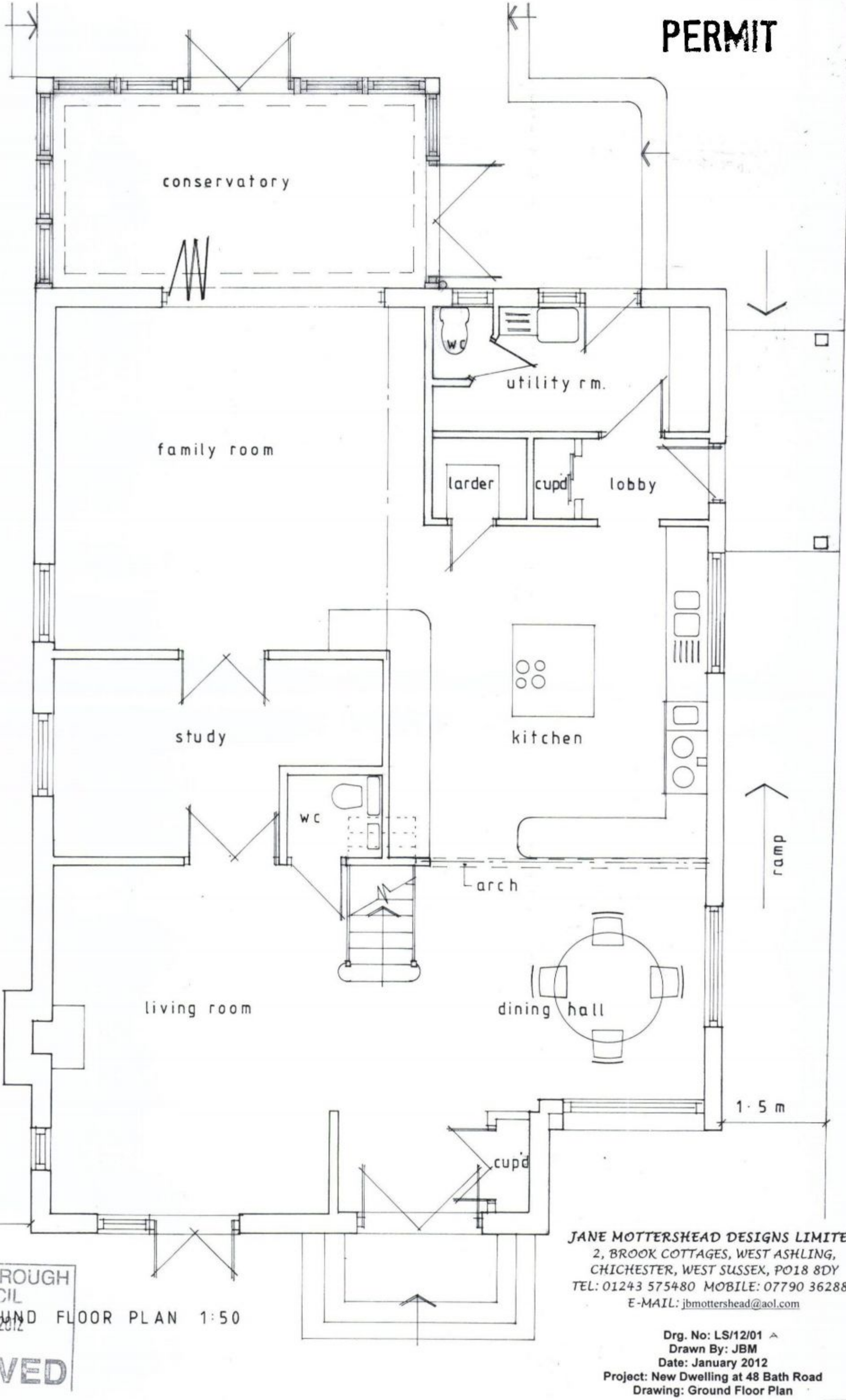

GROUND FLOOR PLAN 1:50

HAVANT BOROUGH COUNCIL
31 JAN 2012
RECEIVED

JANE MOTTERSHEAD DESIGNS LIMITED
2, BROOK COTTAGES, WEST ASHLING,
CHICHESTER, WEST SUSSEX, PO18 8DY
TEL: 01243 575480 MOBILE: 07790 362882
E-MAIL: jbmottershead@aol.com

Drg. No: LS/12/01 A
Drawn By: JBM
Date: January 2012
Project: New Dwelling at 48 Bath Road
Drawing: Ground Floor Plan