PERMIT

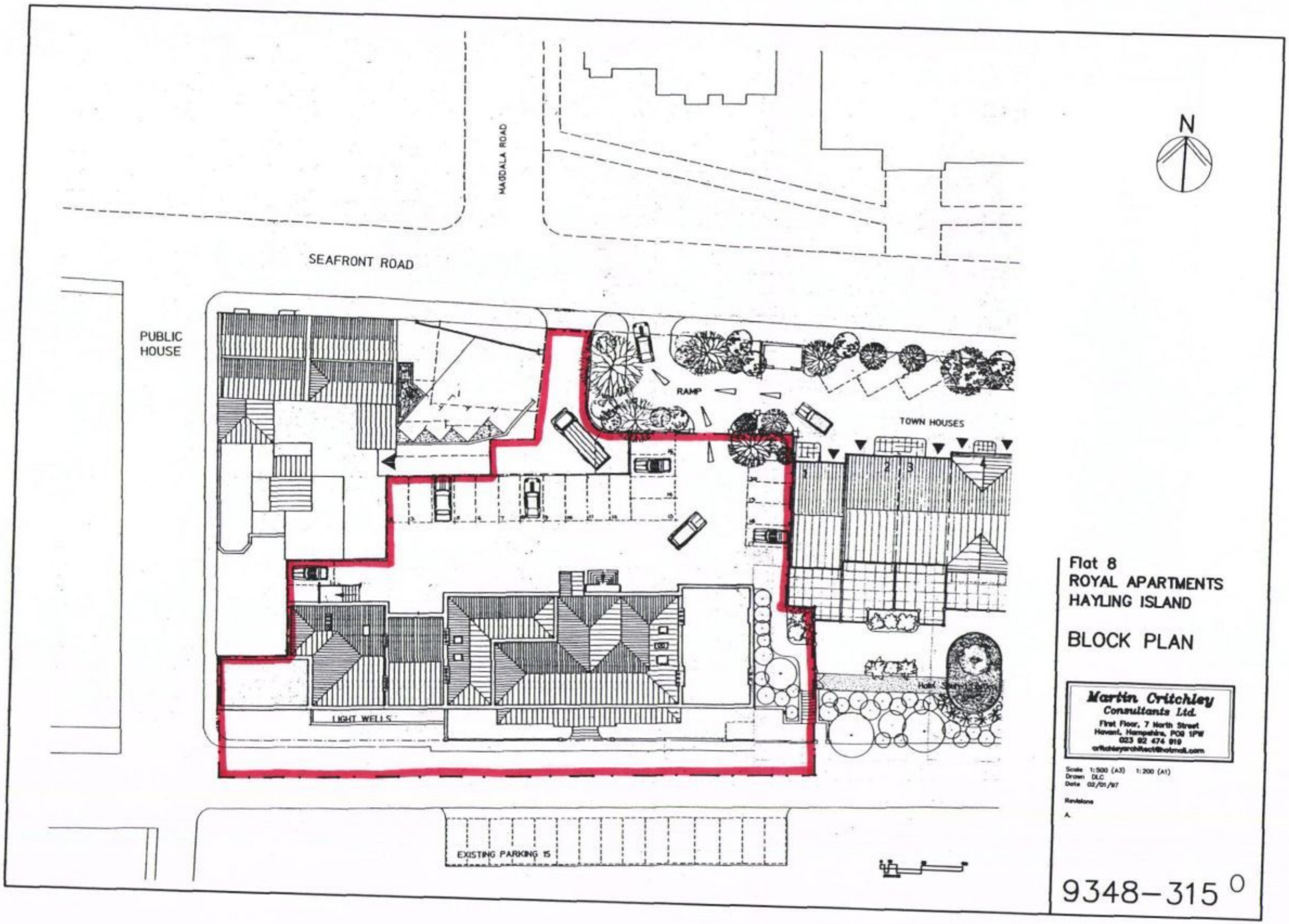

Flat 8
ROYAL APARTMENTS
HAYLING ISLAND

BLOCK PLAN

Martin Critchley
Consultants Ltd.
First Floor, 7 North Street
Havant, Hampshire, PO9 1PW
023 92 474 919

Scale 1:500 (A3) 1:200 (A1)
Drawn DLC
Date 02/01/97

Revisions
A.

9348–315 O

HAVANT BOROUGH COUNCIL
07 OCT 2011
RECEIVED