[redacted]

© Crown copyright.
All rights reserved.
Reproduced by
permission.
Licence No. 100046837

10/04302/000

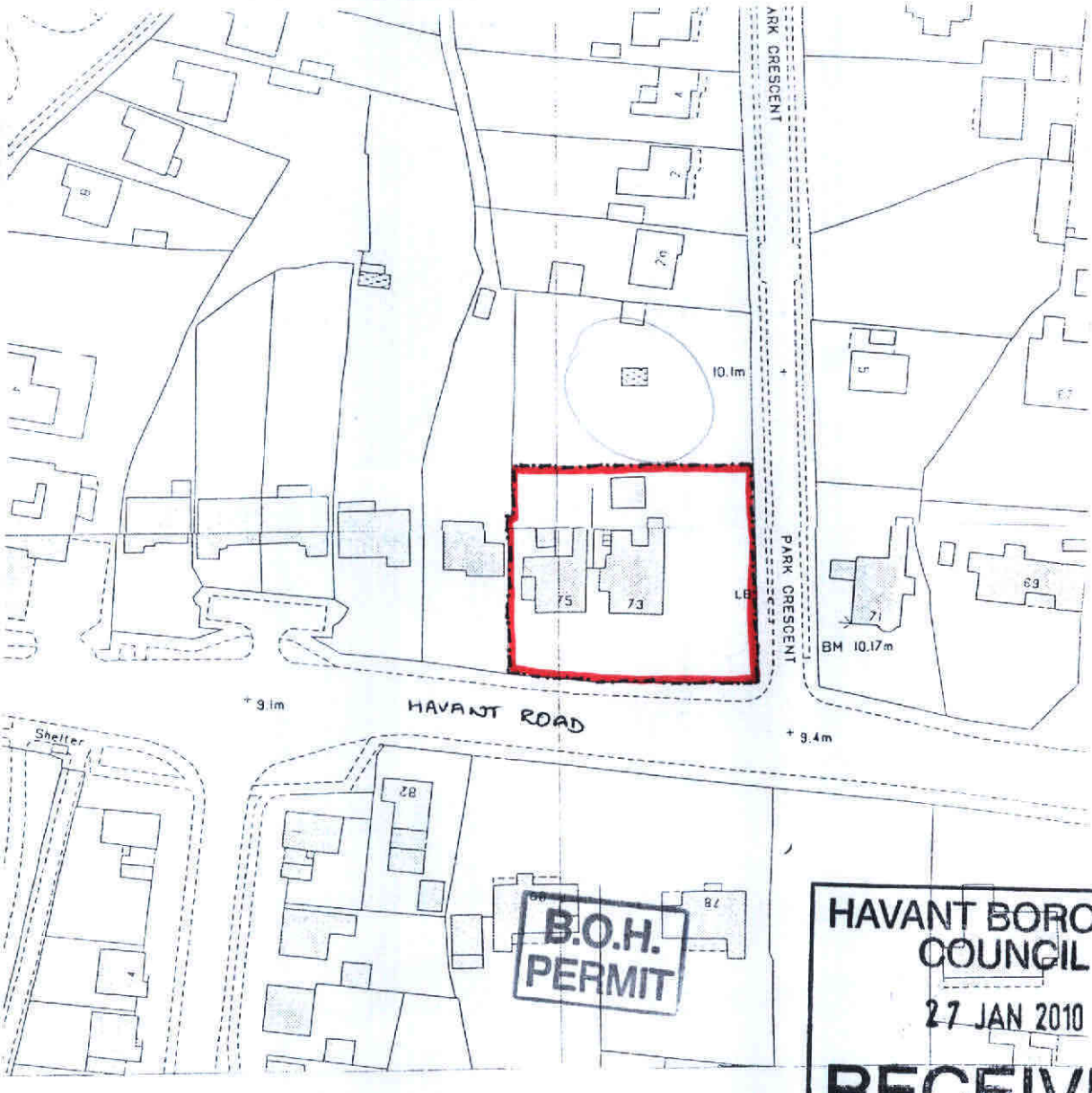

HAVANT BOROUGH COUNCIL
27 JAN 2010
RECEIVED

Martin Critchley Consultants Ltd.
Architectural and Design Services.

7, North Street, Havant,
Hampshire, PO9 1PW.
Tel. 02392 474 919
Fax. 02392 49 99 33

JOB
73, Havant Road
Emsworth

Date 31/10/09

Scale 1:1250

DRAWING
LOCATION PLAN

Drawn P.C

Job No.
0952

Drg.No.
201