PERMIT



South East Elevation.

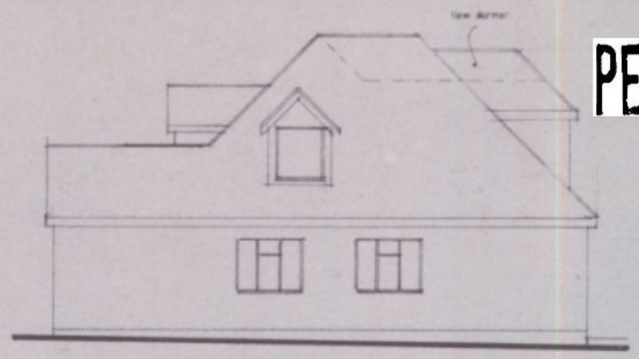

North East Elevation.

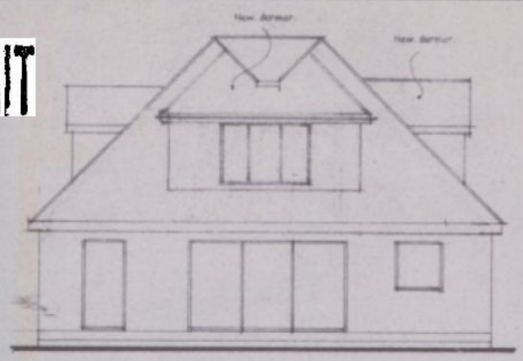

North West Elevation.

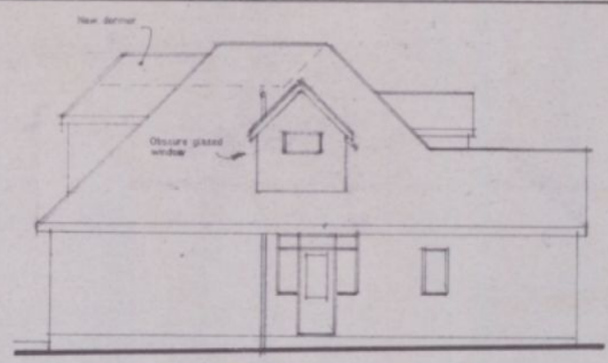

South West Elevation.

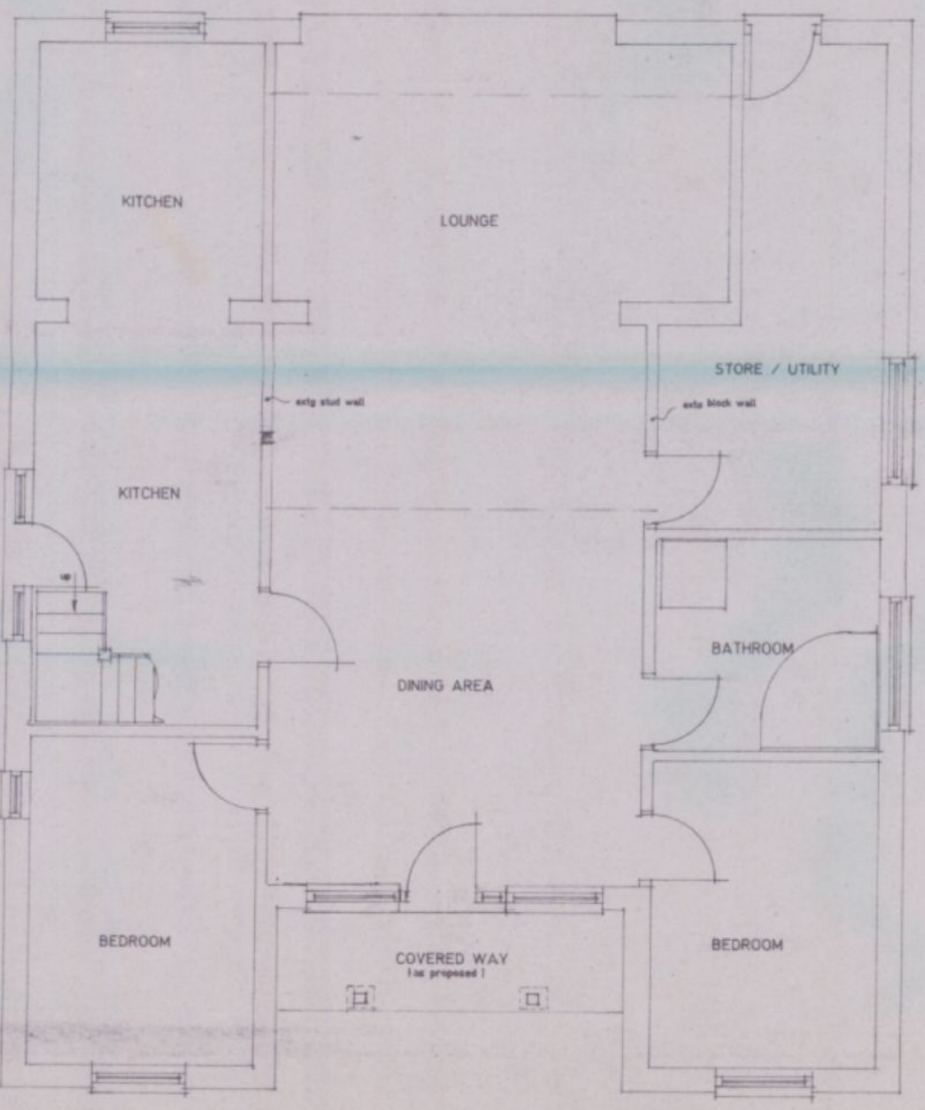

Existing Ground Floor Layout Plan.

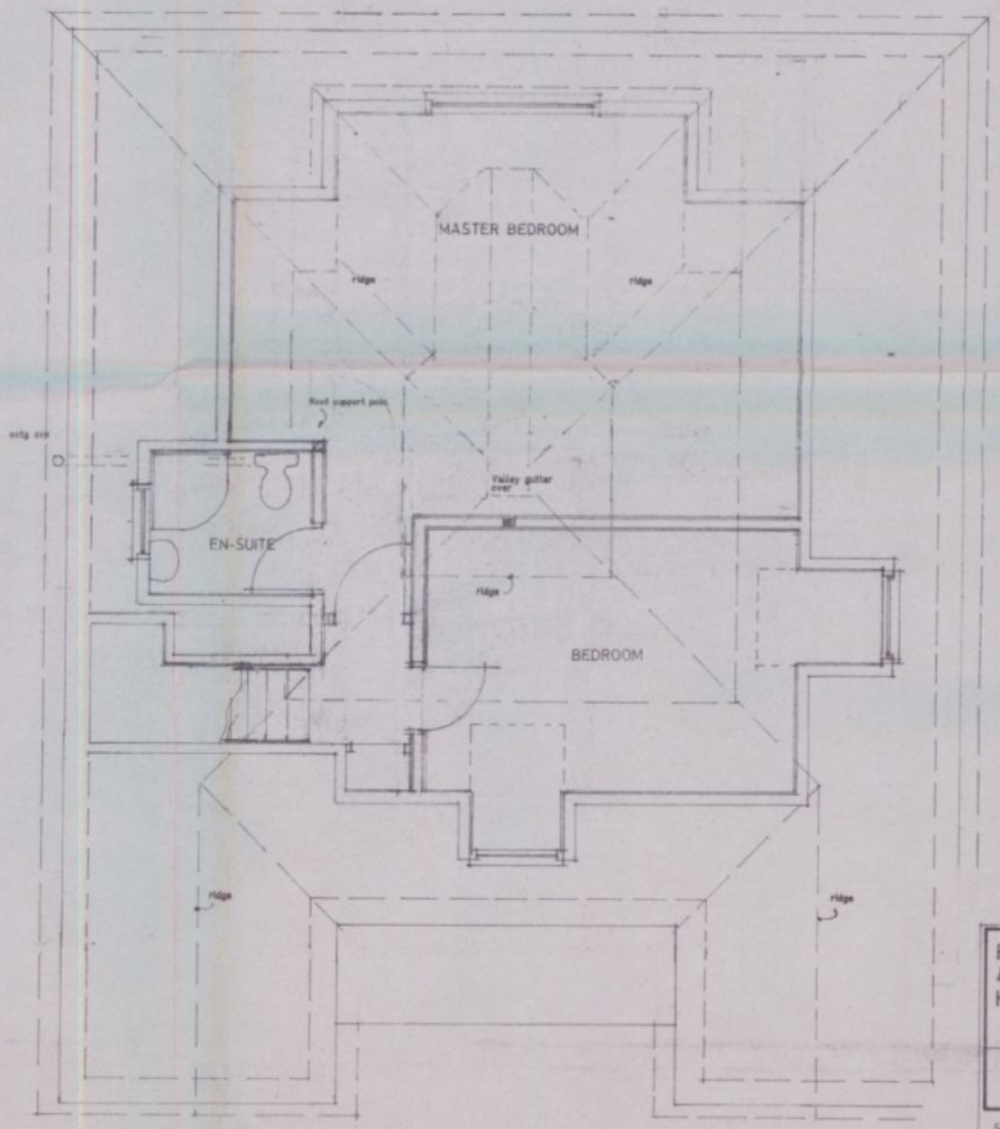

Proposed First Floor Layout Plan.

HAVANT BOROUGH COUNCIL
DEVELOPMENT CONTROL
09 FEB 2011
RECEIVED

Proposed first floor rear extension at 43 Eastoke Avenue, Hayling Island, Hants. PO11 9QW

R. Price Esq..

Scale 1:50 1:100	Date July 2010
A2 Drawing Number	1
Revision	4