No.15 Spinnaker Grange, Northney, Hayling Island, Hampshire

NOTES:
The contractor, sub-contractor or supplier is to check all relevant dimensions, levels, existing structure and materials together with existing service runs prior to commencing the works.
ANY DISCREPANCIES ARE TO BE BROUGHT TO THE ATTENTION OF THE ARCHITECT.
© This drawing is copyright and may not be copied, traced, altered or reproduced without the express



Existing Ground Floor Plan 1:100 @ A3

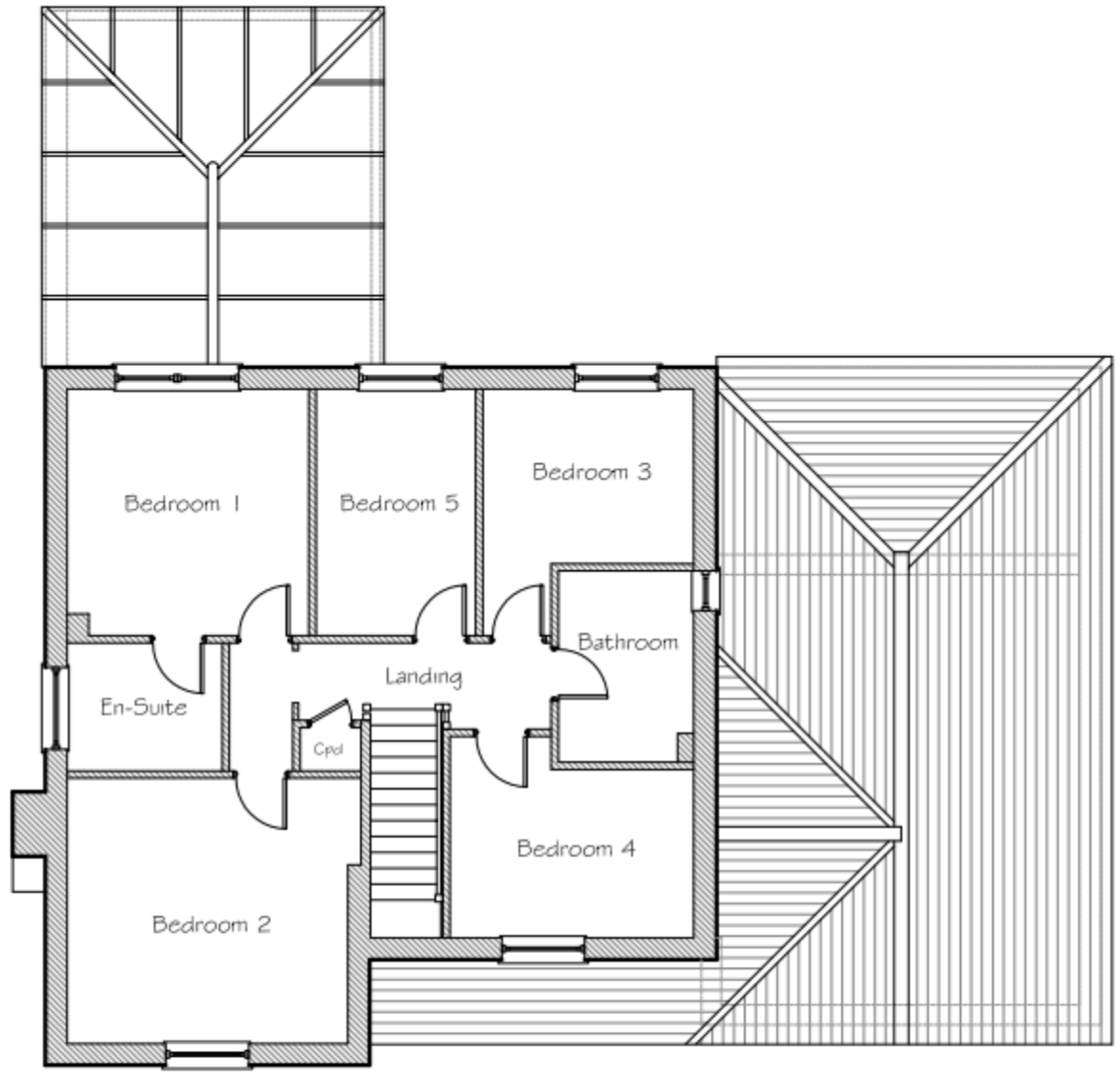

Existing First Floor Plan 1:100 @ A3

Metres
0 1 2 3 4 5
Scale 1:100

PERMIT

L.M.D.
L.M.D. DESIGNS
ARCHITECTURAL
& INTERIOR DESIGN
42 Orchardlea,
Swanmore,
Hampshire SO32 2QZ
Tel: (01489) 893878
Email: simonlevoi@aol.com

Job Title
Proposed Works at No.15
Spinnaker Grange, Northney, Hayling Island.
Client
Mr M. Eaton
Drawing Title
Planning
Floor Plans
Existing
CAD REF: 210276-SpinnakerGrange.dwg Scale 1:100
Drawn SLV Amended *** Checked *** Date May '11
Job No. 210276 Drg. No. 102 Rev.