- PERMIT

23 WADE COURT ROAD 1/50

EXISTING

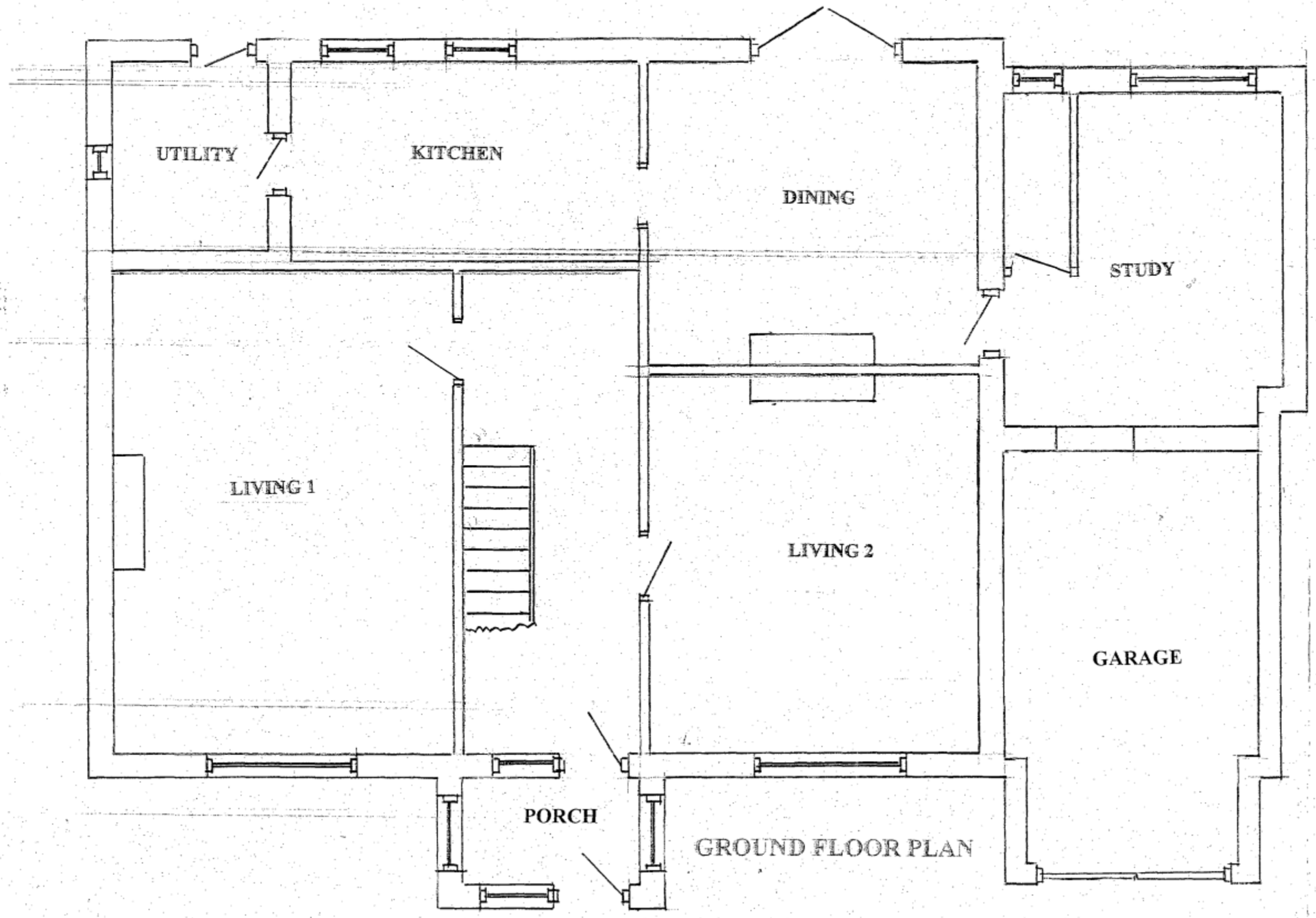

GROUND FLOOR PLAN

B.O.H.
PERMIT

HAVANT BOROUGH
COUNCIL
03 JUN 2010
RECEIVED