PERMIT

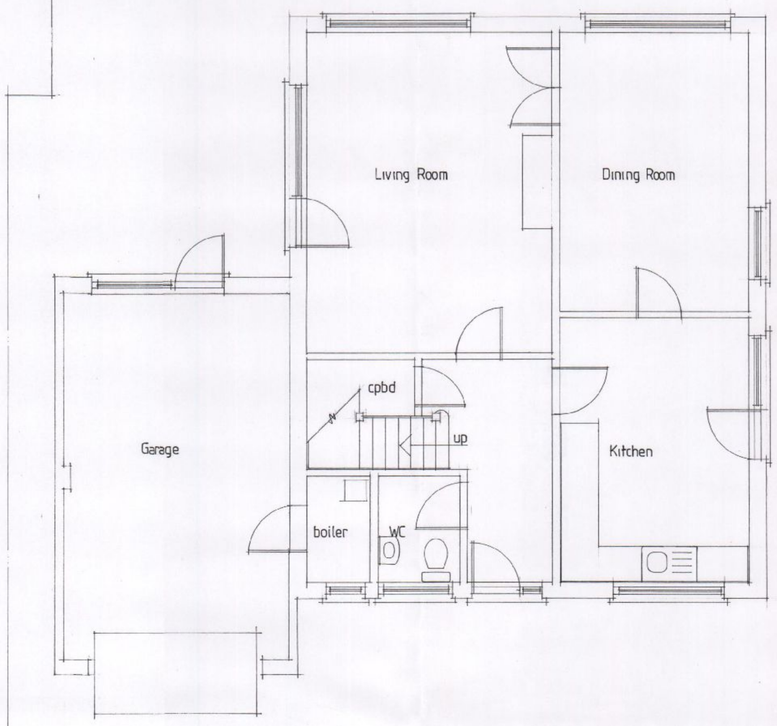

Existing Ground Floor Plan

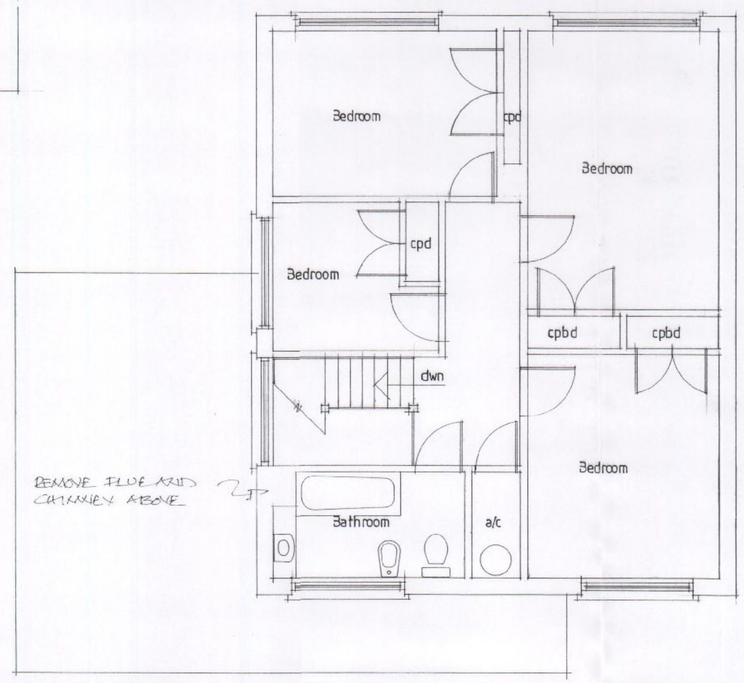

Existing First Floor Plan



Existing Front Elevation

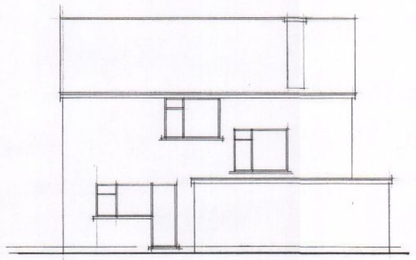

Existing Side Elevation



Existing Rear Elevation

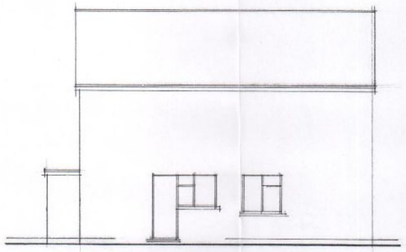

Existing Side Elevation

HAVANT BOROUGH COUNCIL
13 OCT 2011
RECEIVED

Note:
All dimensions must be checked on site and not scaled from this drawing.
Except for local authority planning purposes.

A		
	Date	Revision

© copyright

THORNS-YOUNG
ARCHITECTURAL

THORNS -YOUNG LTD.
232 London Road, North End, Portsmouth. PO2 9JQ
Tel: (023) 9267 2883 Fax: (023) 9266 3457

Client
Mr & Mrs Booth

Job Title
66 Fourth Avenue
Denvilles

Drawing Title
Existing Plans & Elevations

Scale 1:50 1:100

Date Nov 2010 | Drawn by RP

Drg. No. 3172-10-1 | Rev.

MERCURY GRAPHICS 537451

ARCHITECTURAL 594 x 841mm A1.