PERMIT

NOTES:
This drawing has been produced solely for INITIAL DESIGN.
Do not Scale from this Drawing except for planning purposes.
This drawing is the copyright of MF Designs Ltd.

HAVANT BOROUGH COUNCIL
25 JUN 2010
RECEIVED

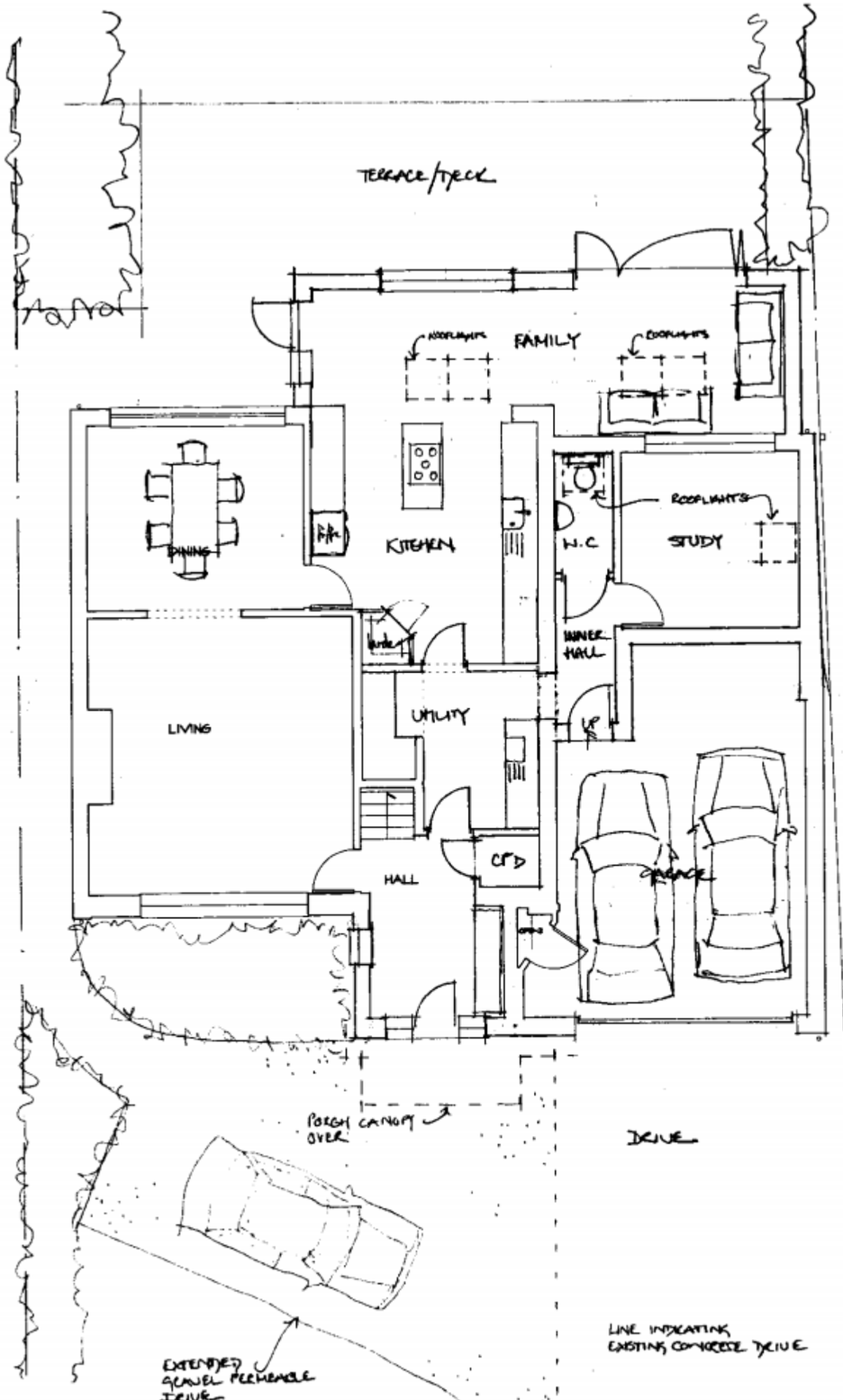

Ground

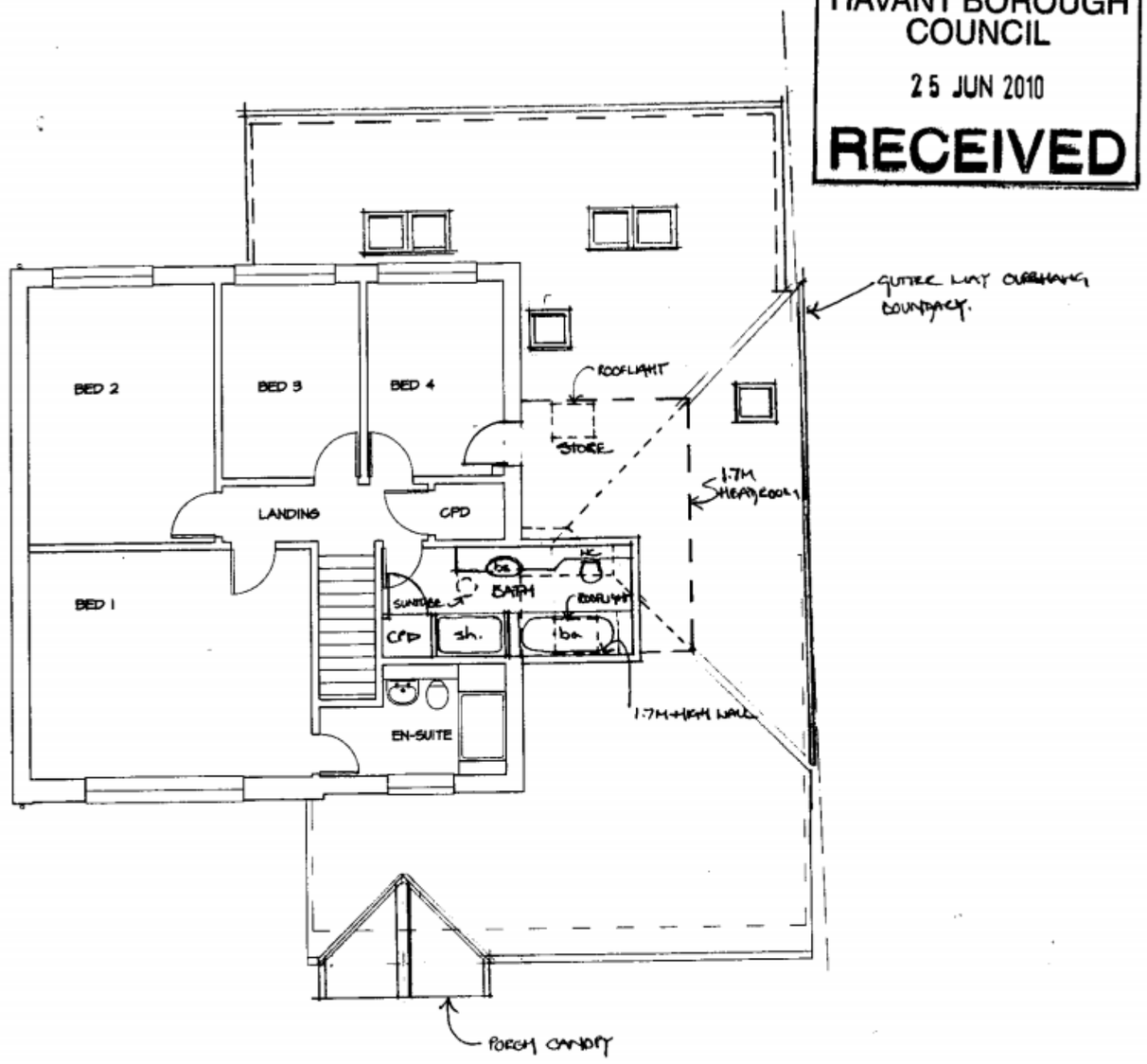

First

EXTENSIONS AND ALTERATIONS
1a SPINDLE CLOSE, DENVILLES, HAVANT. PO9 2PX

NORTH

mf designs ltd
Chartered Architects
12 Wensley Gardens • Emsworth • Hampshire • PO10 7RA
Director: Martin Farrer RIBA • Co Registration No.4507379
t/f 01243 377768
e admin@mfdesigns.org.uk

Date: June 2010
Scale: 1:100
Job No: 3002
Drg No: 007