PERMIT

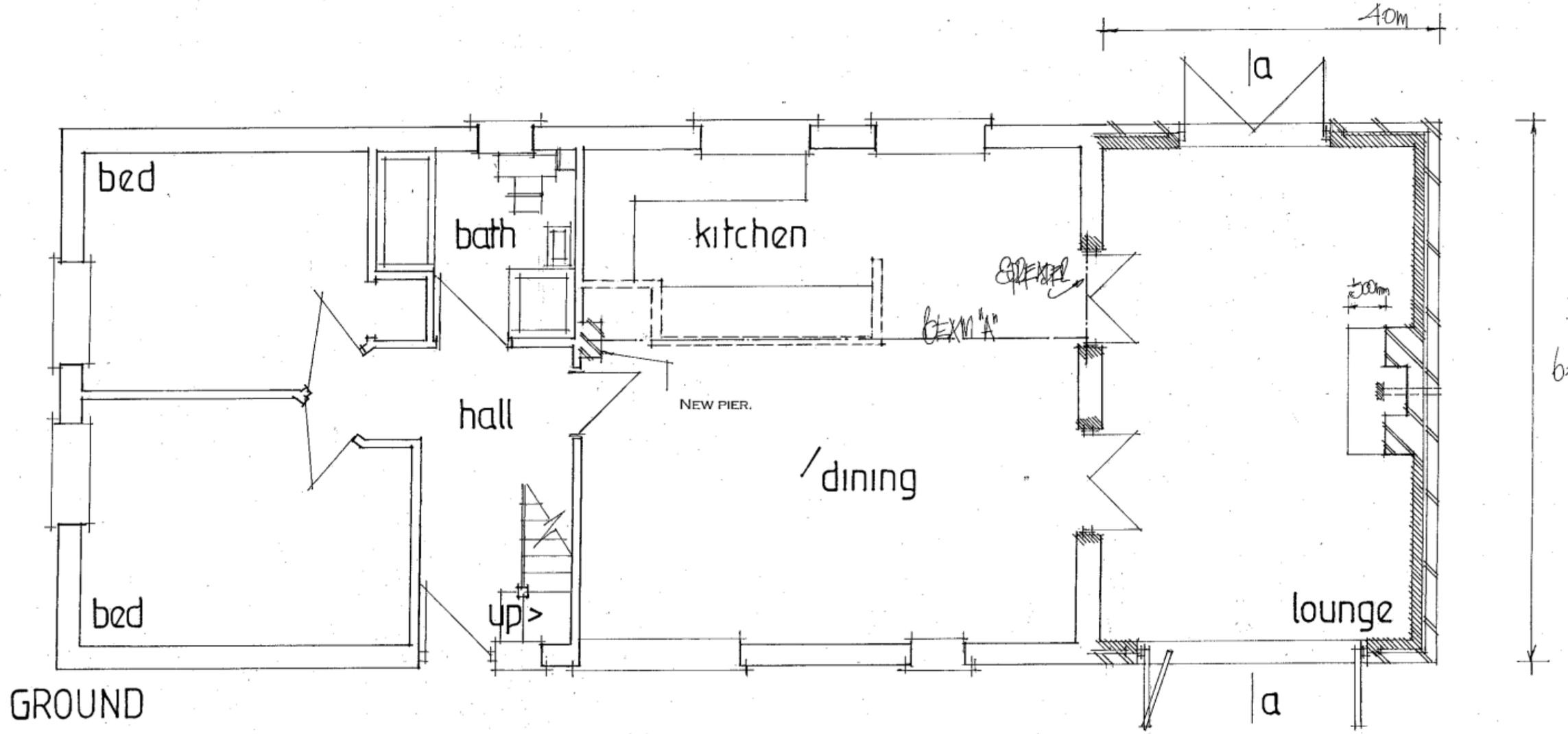

Proposed Extension to 87, Elm Close Estate, Hayling Island, Hants.

for Mr C. Atkins.

PETER J. WALKER MRICS
CHARTERED SURVEYOR
182 SEAFRONT, HAYLING ISLAND, HANTS
PO11 9 AN

TEL: 02392 467571

date sept 10 revised roof

scale 1·50