PERMIT

50 HAZLETON WAY. COWPLAIN

WATERLOOVILLE PO8 9BT

HAVANT BOROUGH COUNCIL
21 SEP 2011
RECEIVED

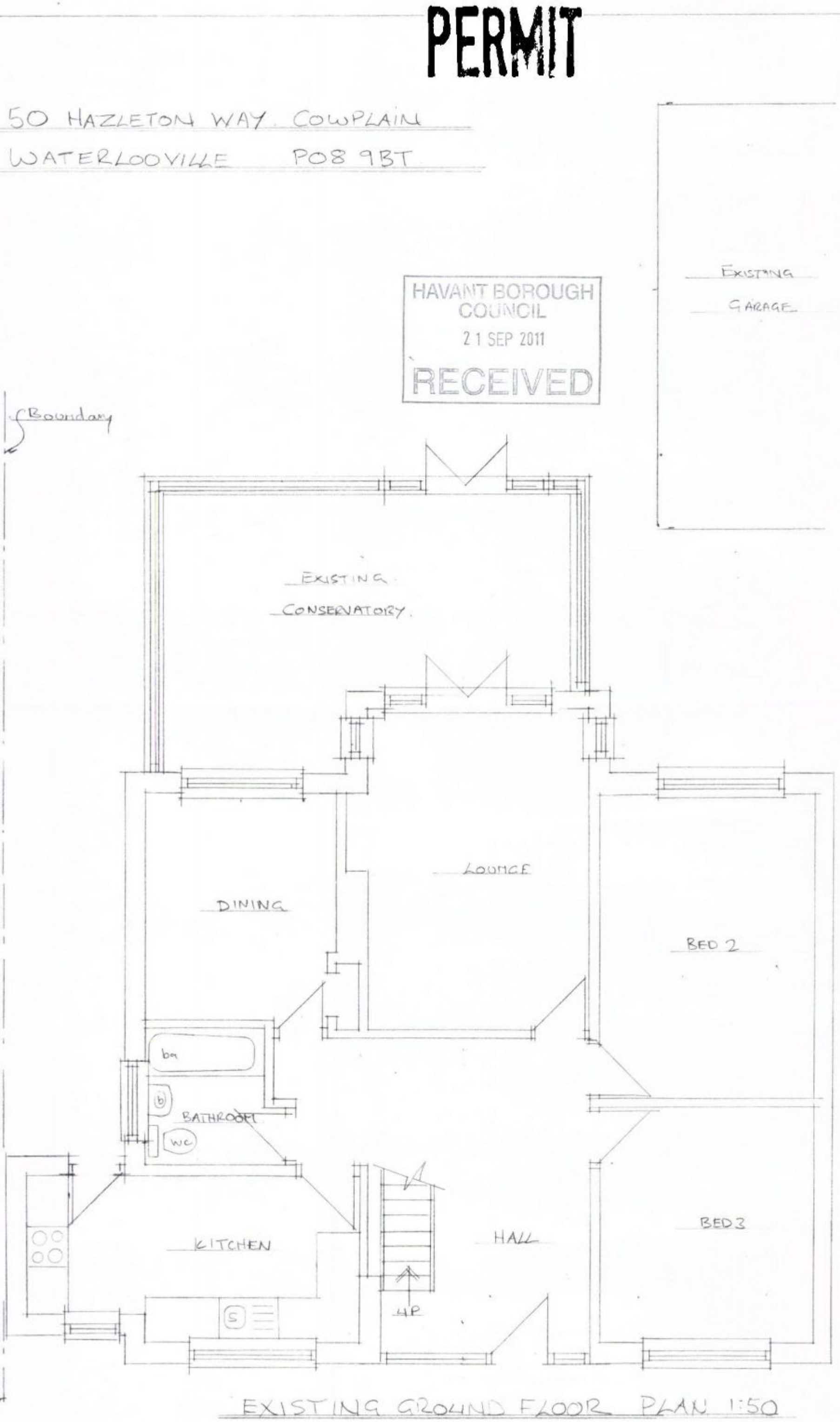

EXISTING GROUND FLOOR PLAN 1:50