PERMIT

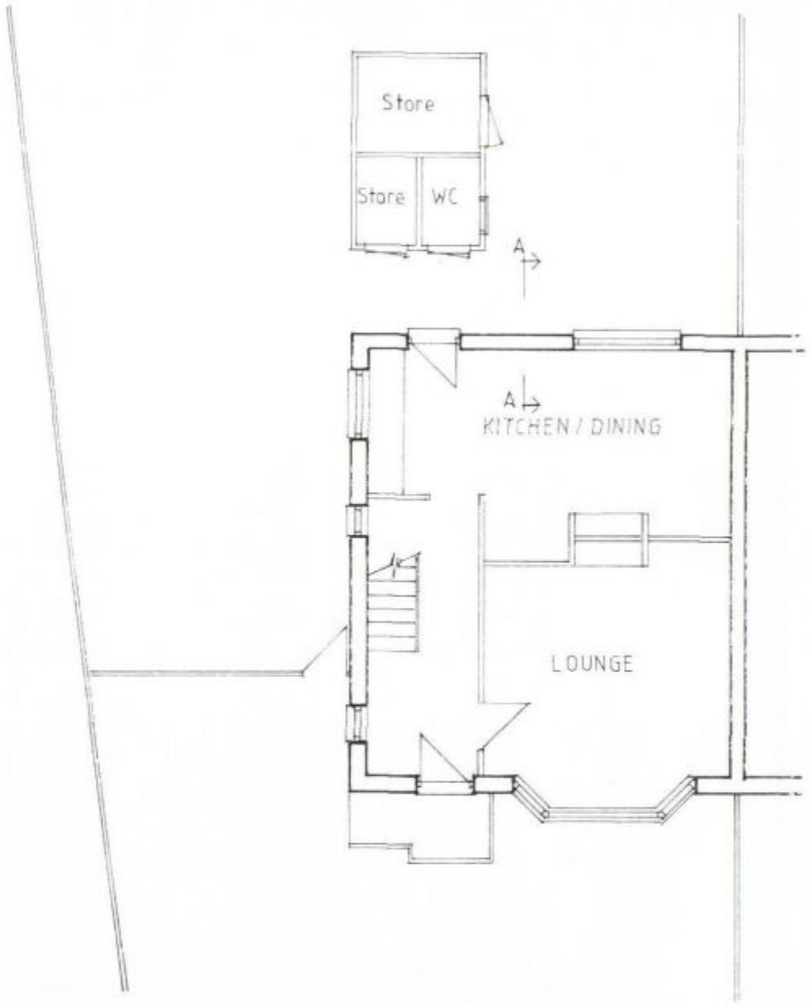

HAVANT BOROUGH COUNCIL
- 5 OCT 2011
RECEIVED

0m 1m 2m 3m 4m

Orignal paper size A3

Project

PROPOSED EXTENSION AT 145 VICTORIA ROAD, EMSWORTH.

Drawing Title

EXISTING GROUND FLOOR PLAN

Client

GUINNESS HERMITAGE.

NP DESIGNS

Architectural Consultants

WOODSIDE HOUSE, 10B LONGWOOD AVENUE
COWPLAIN,
WATERLOOVILLE, HAMPSHIRE. PO8 8HX

TEL: 023 9226 8551; EMAIL: nigel@npdesigns.net

Scale 1:100

Dwg No P 175 / 3 Rev