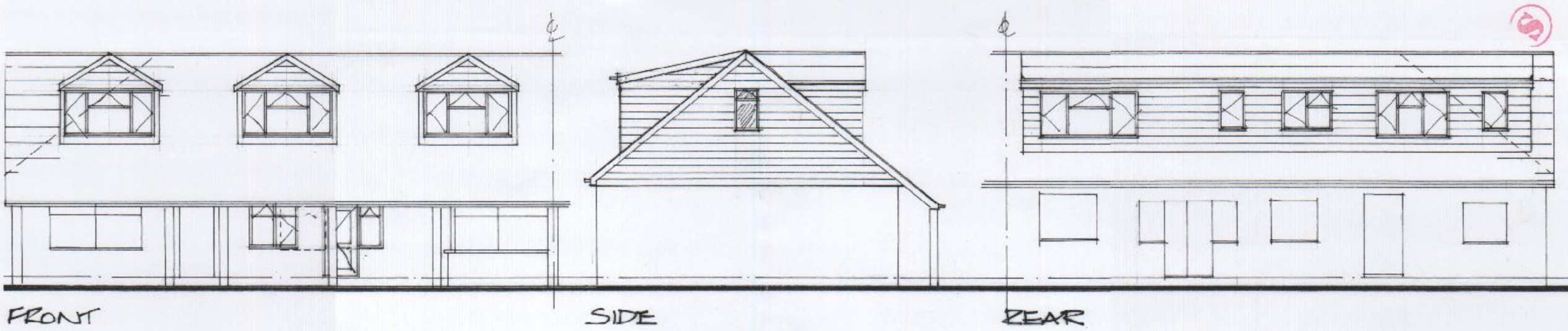

REFUSE



LOCATION PLAN 1:1250
OS Ltl. No 100044632G

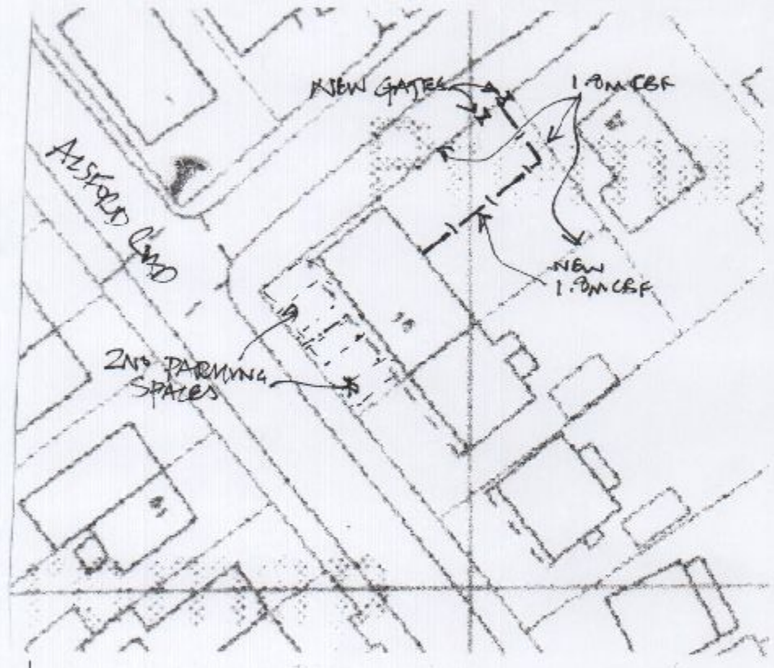

SITE PLAN 1:500

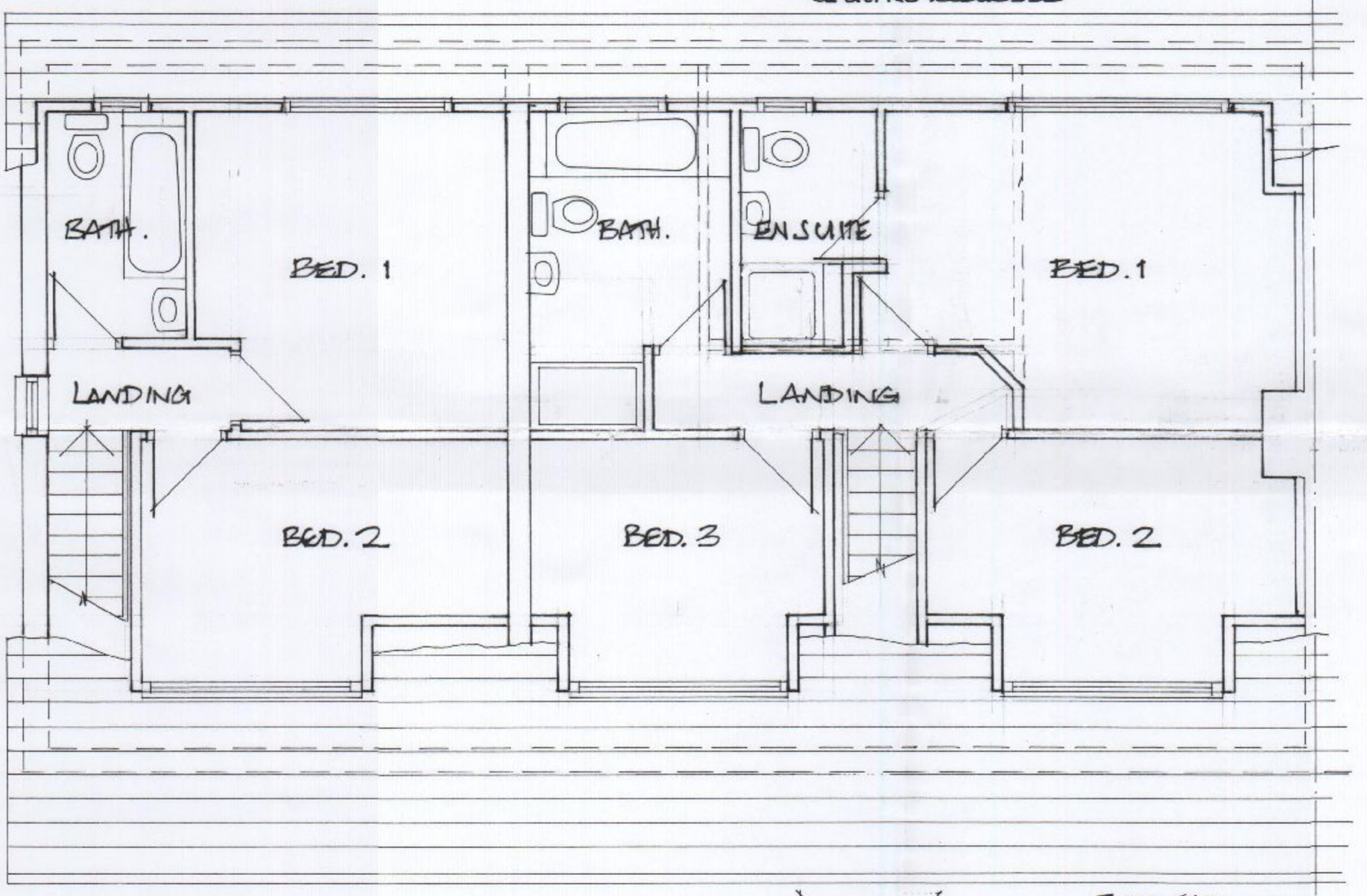

FIRST FLOOR

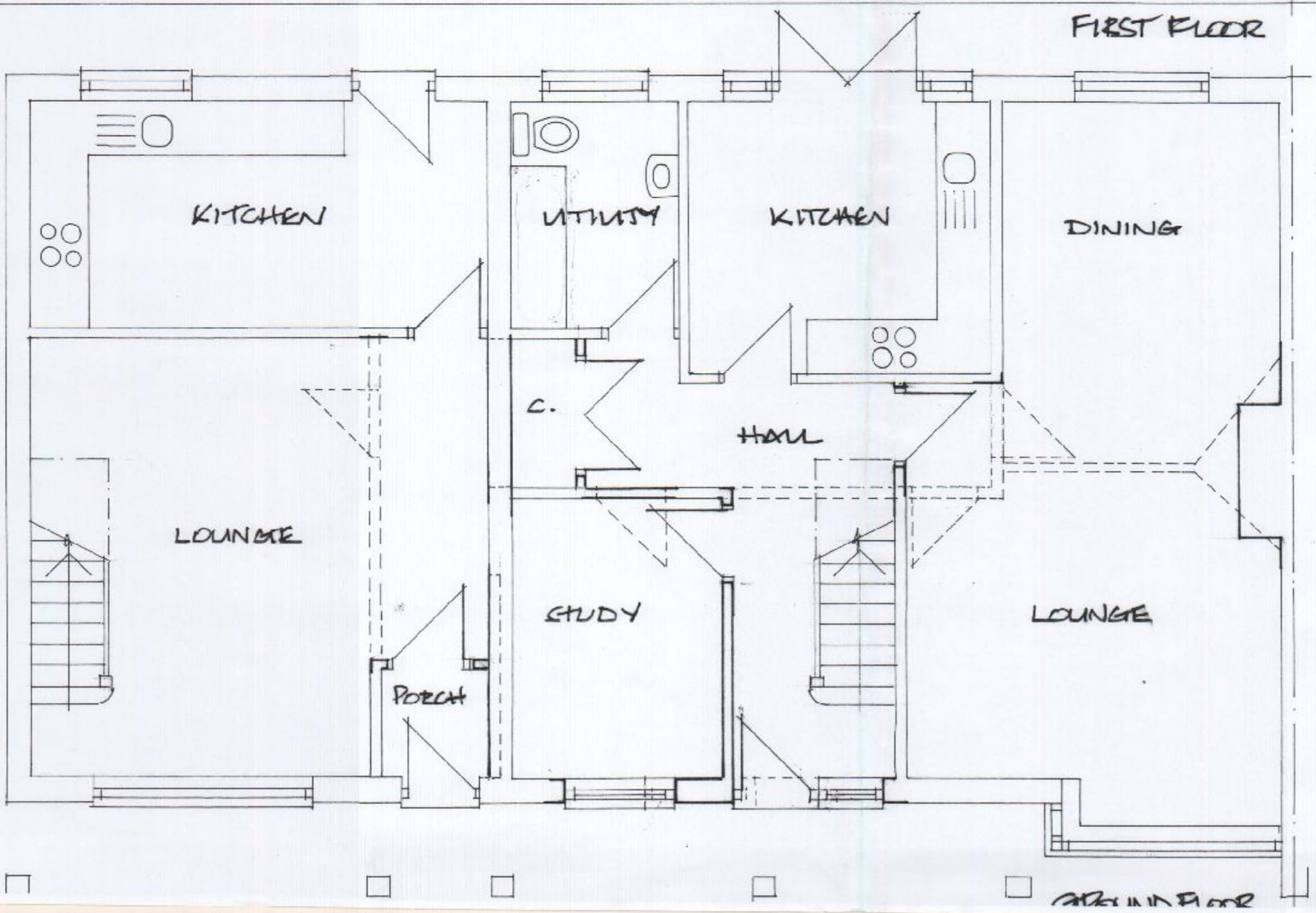

GROUND FLOOR

HAVANT BOROUGH COUNCIL
31 MAR 2011
RECEIVED

DEREK TREAGUS ASSOCIATES
ARCHITECTURAL SERVICES
Flat 3, 34 Wimbledon Park Road, Southsea, Hants PO5 2PT
Tel 07956 624094

Project: **LOFT CONVERSION & DIVISION TO FORM TWO DWELLINGS AT 18 ALSFORD ROAD, WATERLOOVILLE, HAMPSHIRE.**

Client: **Mr A Reynolds**

Title: **PLANNING DRAWING**

Date	Drawn	Scale
Feb 2011	DT	1:50,1:100,1:1250

Drg. No. **11.886.01** Rev.