KEY:

EXISTING STRUCTURE

EXISTING WALL TO BE DEMOLISHED

PROPOSED WALL / PARTITION

PERMIT

1:100 1m 2m 3m 4m 5m

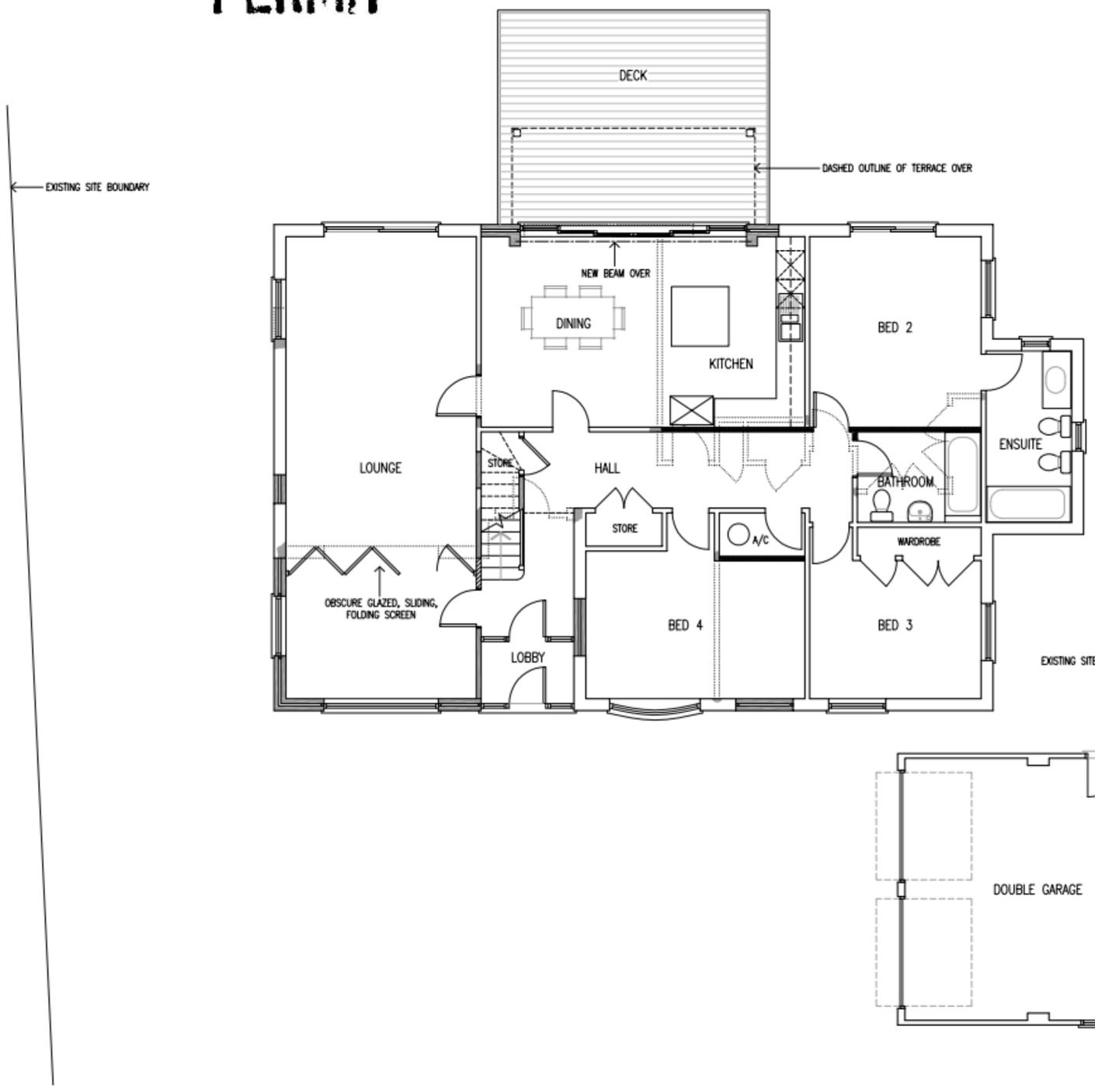

B 17/09/10 – PRE-PLANNING REVISIONS
A 23/08/10 Planning revisions

ANDREW **WOTTON** ASSOCIATES - Chartered Architects

45 OAKFIELD ROAD, CLIFTON, BRISTOL BS8 2AX Tel: 0117 9466966 Fax: 0117 9466580 Email: info@awottonassociates.com

Site Address
2 SWANS WALK, SALTERNS LANE, HAYLING ISLAND

Drawing Title
PROPOSED GROUND FLOOR PLAN

Drawing No. 671/105B
Scale 1:100 @ A3
Date Drawn JULY 2010
Status PLANNING
Checked by

Copyright reserved to Andrew Wotton Associates. Scale suitable for Planning purposes, use only figured dimensions for Construction. Any clarifications to be requested from the Architect.