PETER J. WALKER MRICS
CHARTERED SURVEYOR
182 SEAFRONT, HAYLING ISLAND, HANTS
PO11 9 AN

TEL: 02392 467571

PERMIT

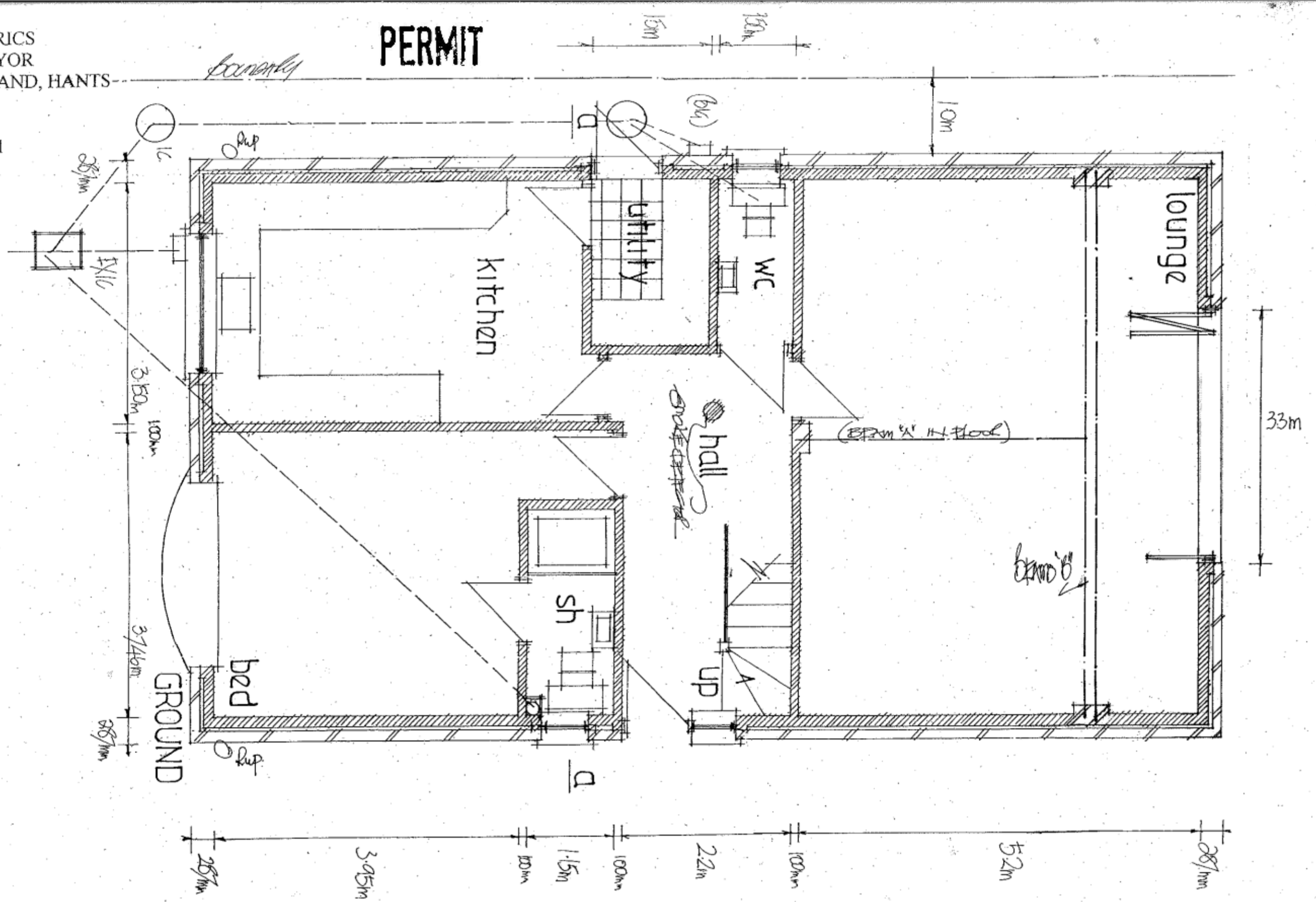

Proposed Replacement Bungalow and Garage at 66, Creek Road,
Hayling Island, Hants.
[revised]

for Mr & Mrs J Pratley

date sept 09
scale 1:50