A3

SUPERSEDED



First Floor Plan

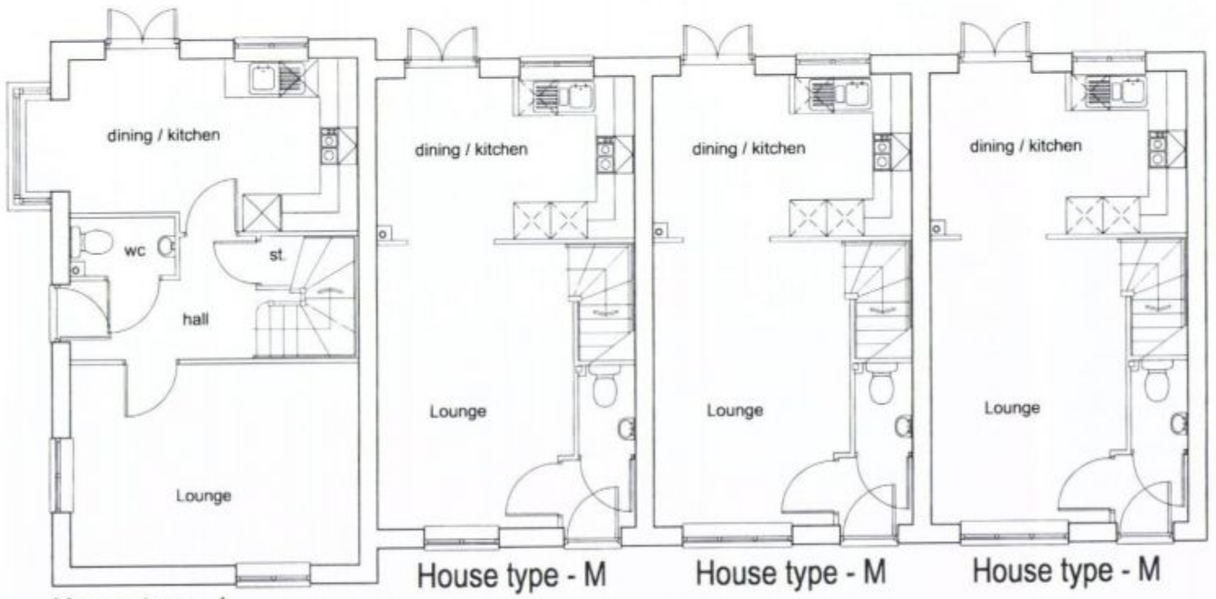

Ground Floor Plan plots 61 - 64

scale 1:100

0 2m 4m 6m

NOTES

Permission is granted to scale from this drawing for the purpose of Local Authority Planning Approval only. In all other circumstances DO NOT scale from this drawing. Please contact this office for any additional information required.
Contractors, Sub Contractors and Suppliers are to check all relevant dimensions and levels of the site and building before commencing any shop drawings or building work. Any discrepancies should be recorded to the Architect.
Where applicable this drawing is to be read in conjunction with the Consultants' drawings.
This drawing is the copyright of Tetlow King Ltd ©. All rights reserved.
Ordnance Survey Data © Crown Copyright. All rights reserved. Licence No. 100007359

REV	DESCRIPTION	DATE	AUTH	CHKD
A	Updated to client comment 03/02/12		MP	CW

HAVANT BOROUGH COUNCIL
13 FEB 2012
RECEIVED

PLANNING

TETLOW KING
ARCHITECTS : URBAN DESIGNERS : SUSTAINABILITY CONSULTANTS
Building 300, The Grange, Romsey Road, Michelmersh, Romsey, Hampshire, SO51 0AE
Tel: 01794 517333 Fax: 01794 515517 Web: www.tetlowking.co.uk

PROJECT
Hampshire Farm
Emsworth
for Bloor Homes

DRAWING
House type L & M
Combined floor plans
plots 61-64

SCALE	DATE	AUTHOR	CHKD
1:100 @ A3	Jan 2012	CW	GR

JOB NO.	DRAWING NO.	REV
PL111203	HT-LM-01	A