14 Beach Road Emsworth Elevations

PERMIT

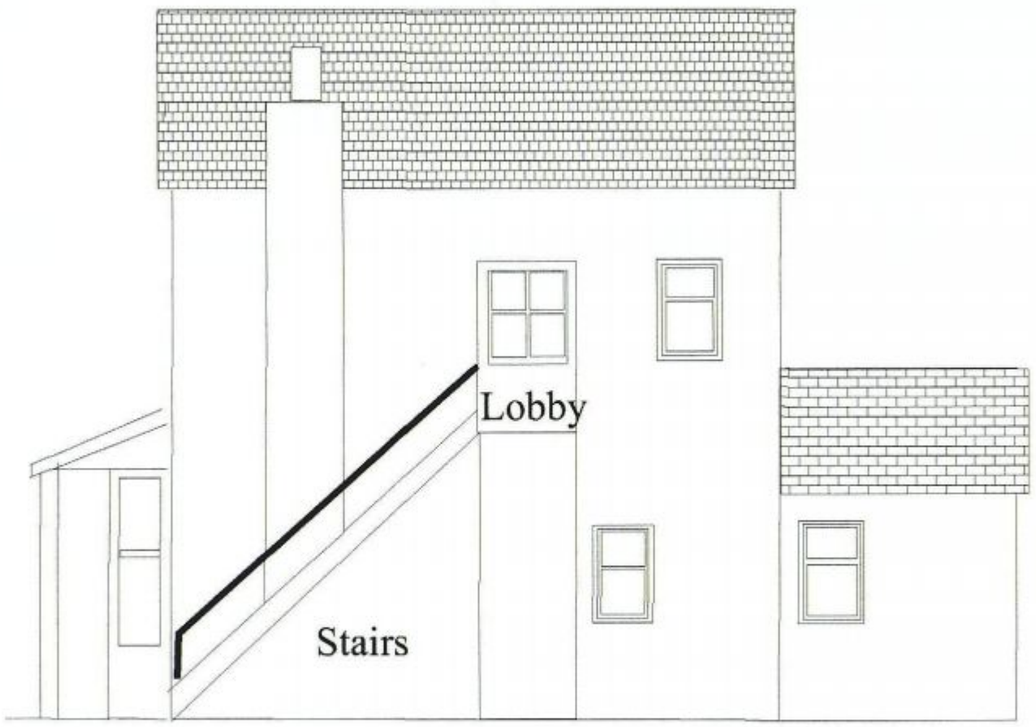

Current South Facing Elevation

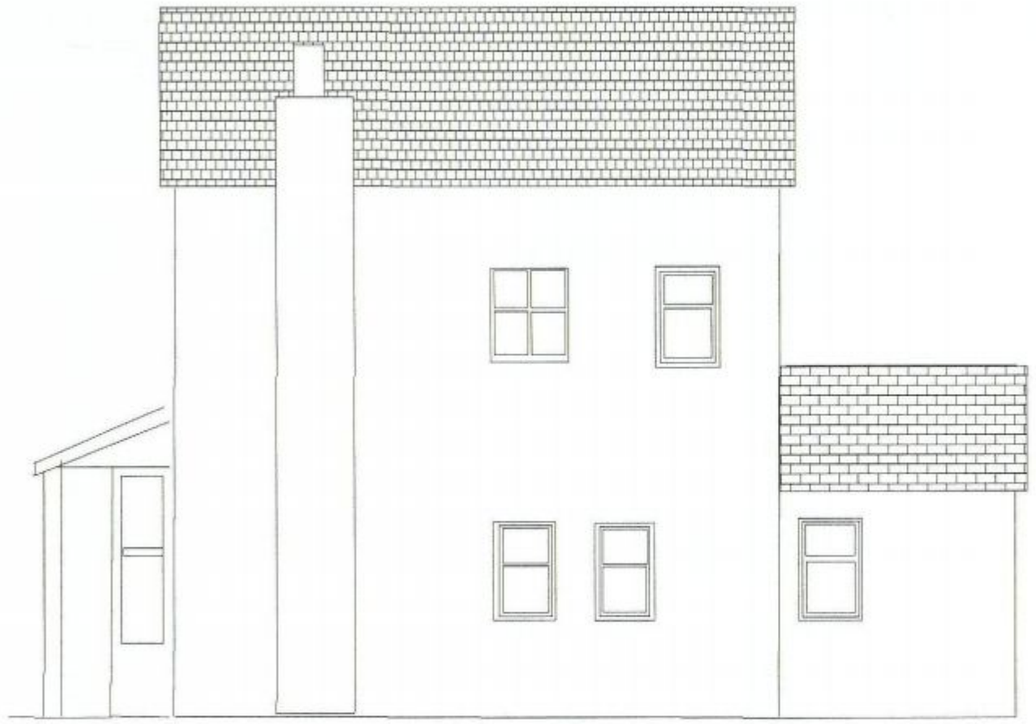

Proposed South Facing Elevation

1.00
5.00

(Scale 1:100)

All Dimensions are given in metres

Stairs and Lobby removed South Elevation made good with brickwork repaired to "original condition" and new window to match existing UPVC replacement windows already fitted.

SHEET 4

Drawn by A J South
Original dated 4 Sept 2010