PERMIT

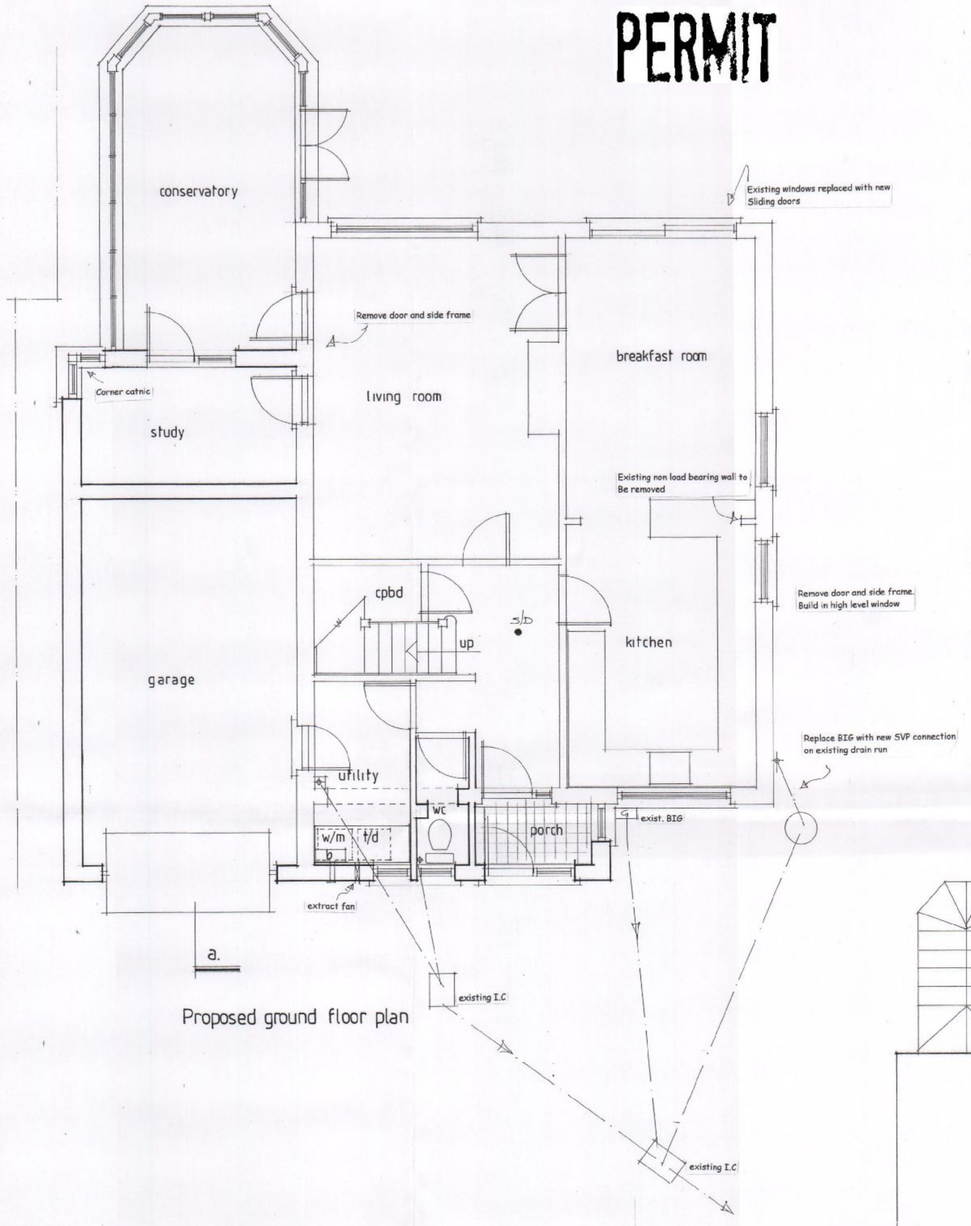

Proposed ground floor plan

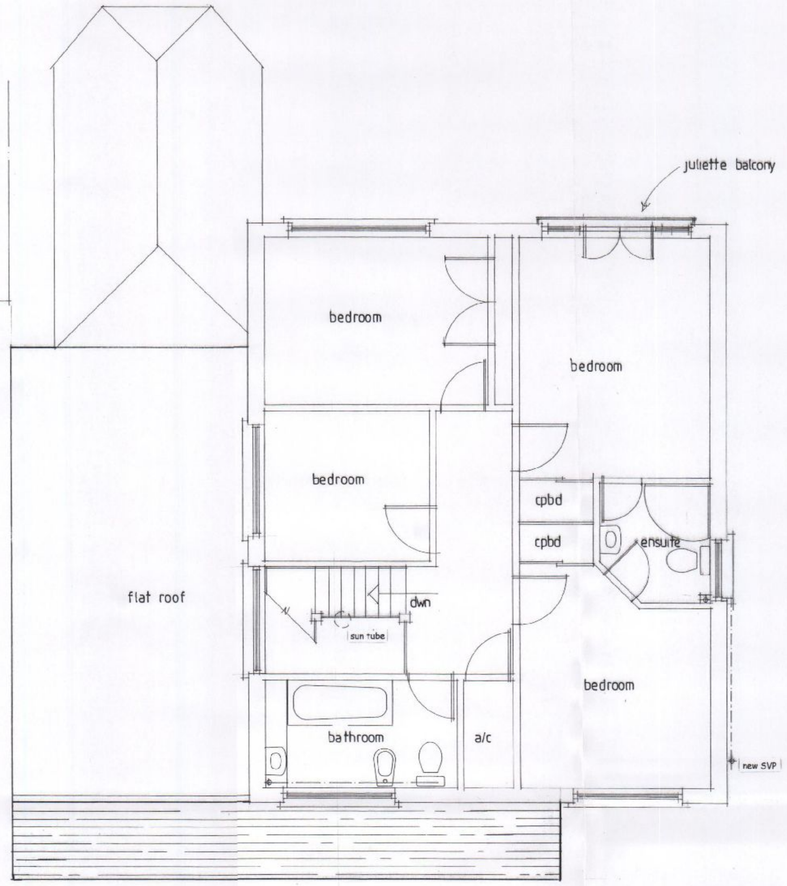

Proposed first floor plan

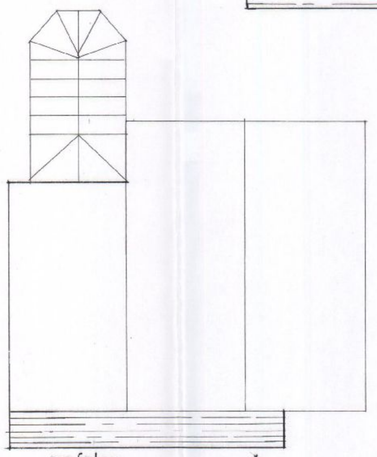

roofplan

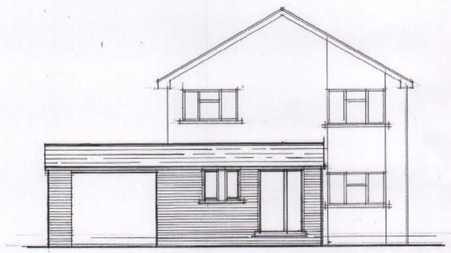

proposed front

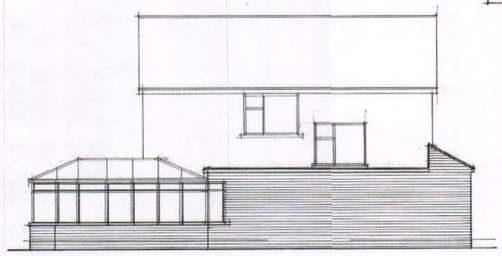

proposed side



proposed rear

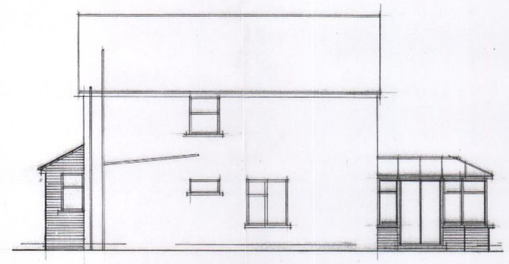

proposed side

HAVANT BOROUGH COUNCIL
13 OCT 2011
RECEIVED

Note:
All dimensions must be checked on site and not scaled from this drawing.
Except Local Authority Planning purposes

A		
	Date	Revision

© copyright

THORNS-YOUNG
ARCHITECTURAL

THORNS-YOUNG LTD.
232 London Road, North End, Portsmouth. PO2 9JQ
Tel: (023) 9267 2883 Fax: (023) 9266 3457

Client
Mr & Mrs Booth

Job Title
66 Fourth Avenue
Denvilles

Drawing Title
Proposed plans & elevations

Scale 1:100 1:50

Date SEPT 2011 | Drawn by RP

Drg. No. 3172 · 10 · 2 | Rev.

MERCURY GRAPHICS 537451

ARCHITECTURAL 594 x 841mm A1.