PERMIT

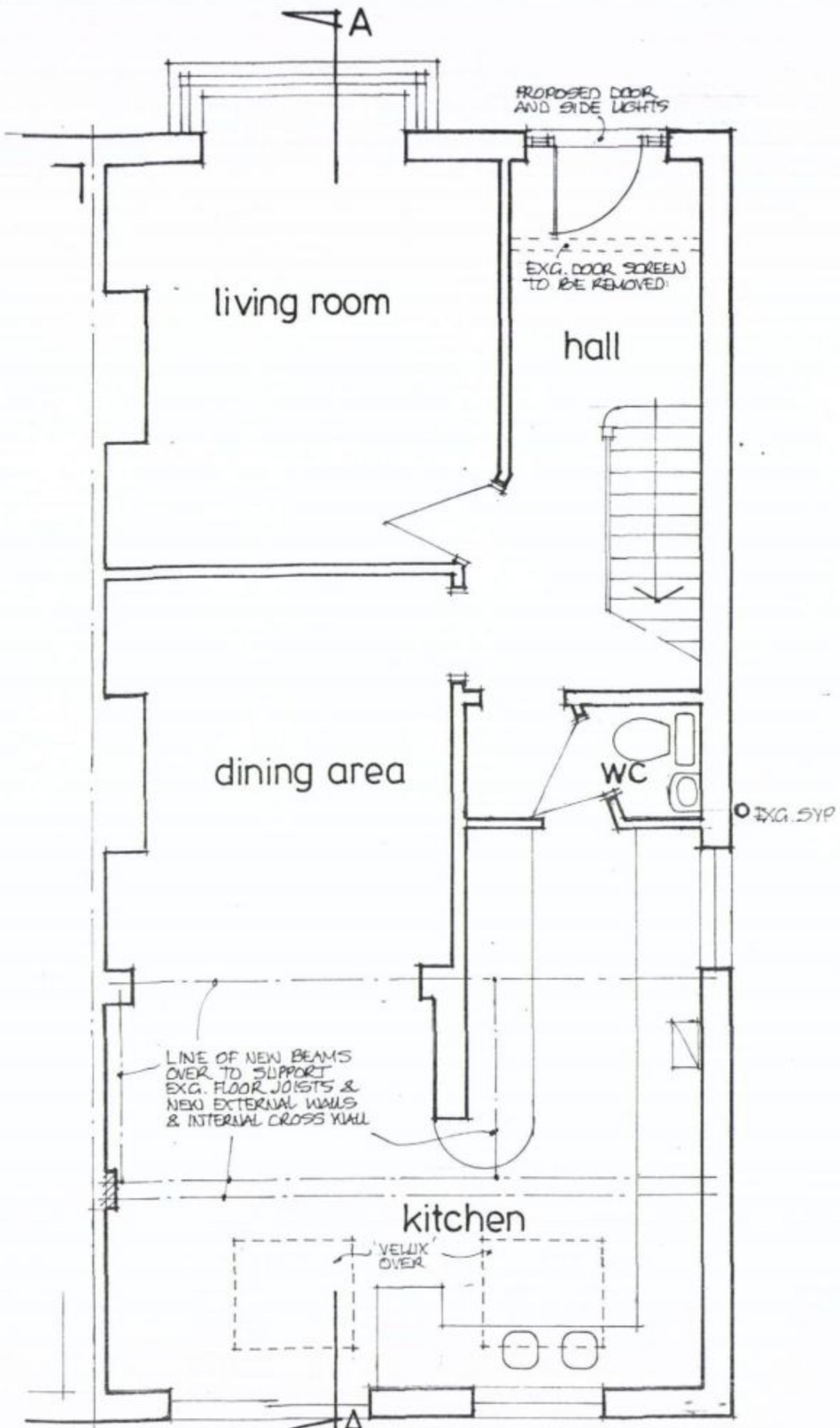

Ground Floor Plan

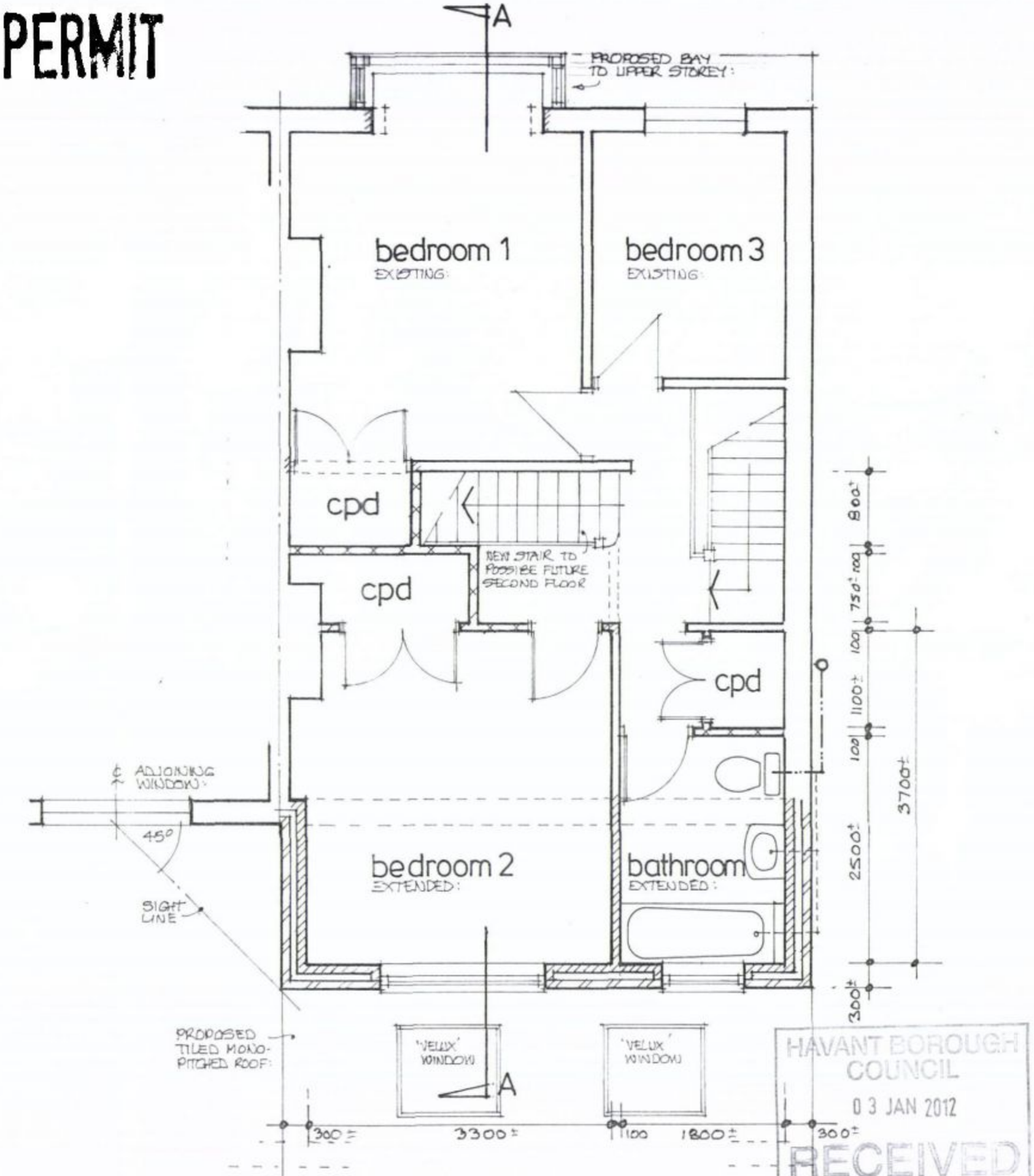

HAVANT BOROUGH COUNCIL
03 JAN 2012
RECEIVED

First Floor Plan

PROPOSED ALTERATIONS & EXTENSION TO 15 GLADYS AVENUE, WATERLOOVILLE. • Drg 01 Scale 1:50 Nov. 2011