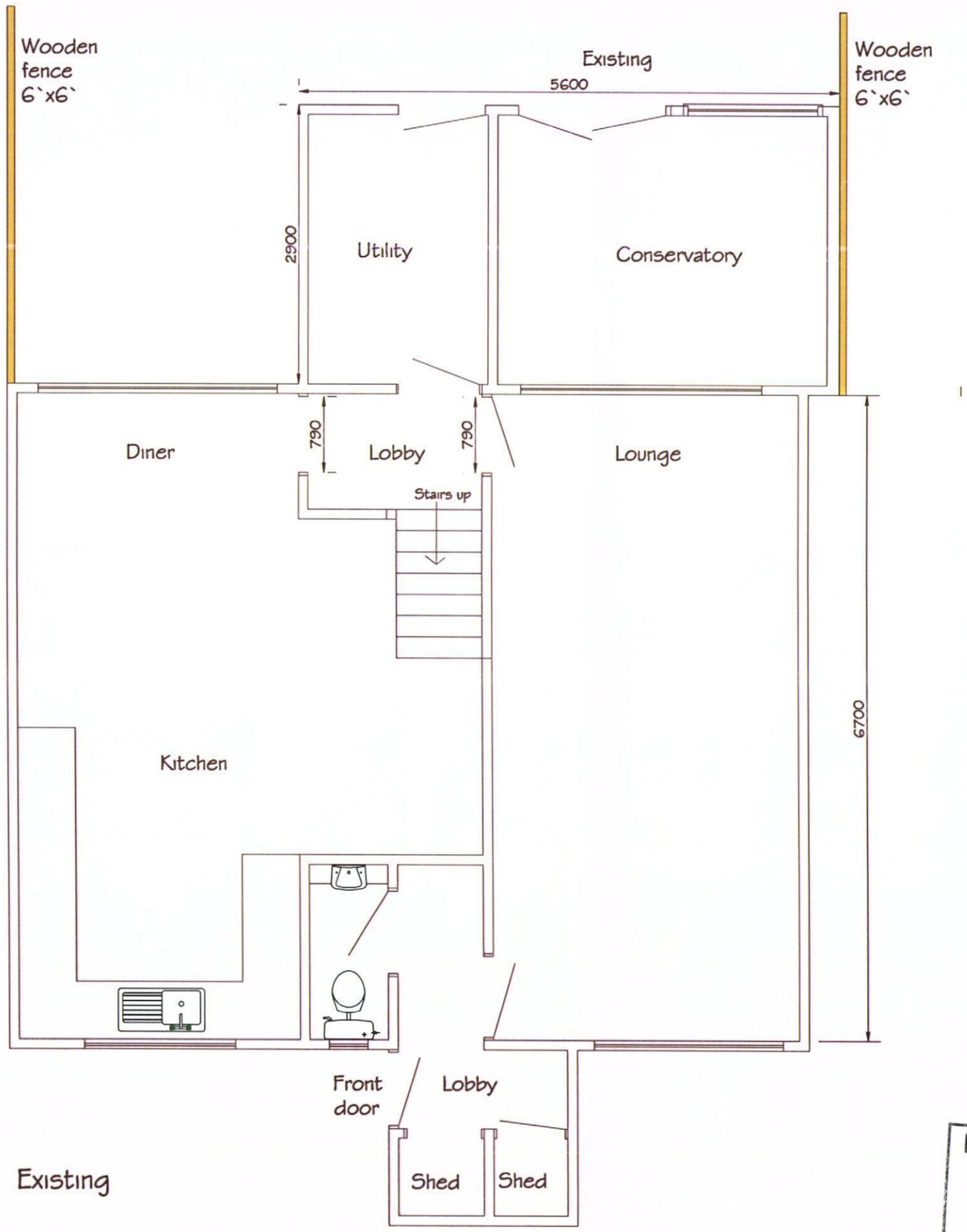

HAVANT BOROUGH COUNCIL
16 FEB 2012
RECEIVED

PRELIMINARY

I / We agree that this drawing correctly represents the necessary and appropriate works to be carried out under the Disable Facilities Grant

signed date

Client / Occupational Therapist / SCC Case Officer
delete as appropriate

rev	date	description

Client	Master Scott Cammidge
Address	42 Blackbird Close Waterlooville Hants PO8 9UA
Project	GF Bedroom/shower extensio
Drawing	Existing GF layout.
Grants Officer	xxx
OT	Karen Boyle

Scale	Date	Drawn by
1:50@A3	25.01.2012	Brendan
Project No.	Drawing No.	Rev.
xxxx	04A	13.02.20

in touch
Home Improvement Agenc
63 St Mary Stree
St Mary
Southampto
SO14 1N
T: 023 8083 780
F: 023 8023 843
Part of The Hyde Group
creating thriving communities