

NORTH.



EAST.

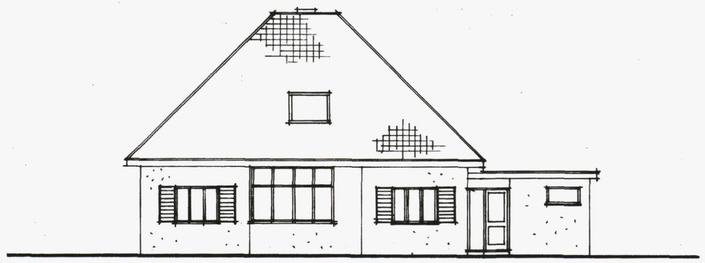

WEST.

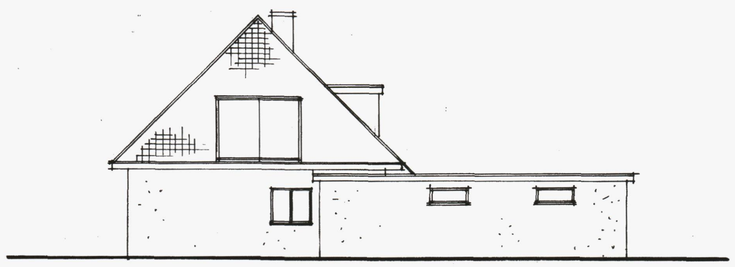

SOUTH.

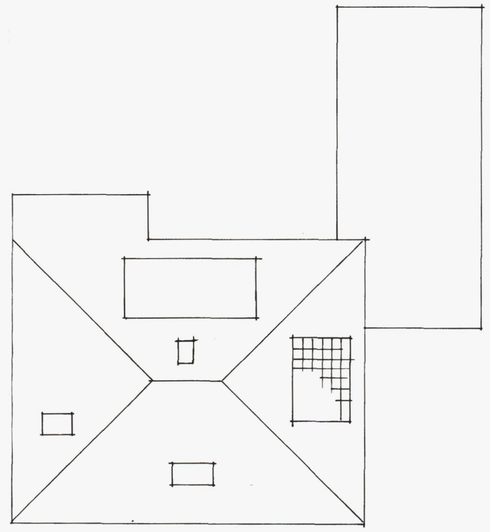

ROOF PLAN.

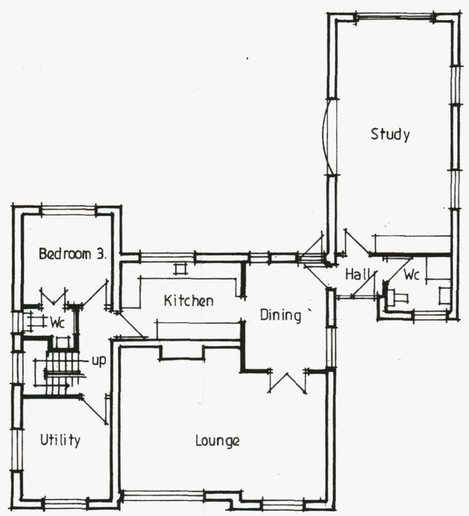

GROUND FLOOR PLAN.

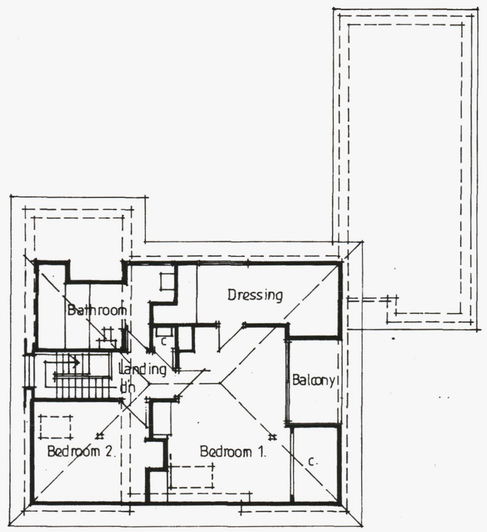

FIRST FLOOR PLAN.

HAVANT BOROUGH
COUNCIL
17 JUL 2011
RECEIVED

Revision Drawing Checked Date

BARRIE SMITH ASSOCIATES Ltd

ARCHITECTURAL DESIGN and PLANNING CONSULTANTS
SURVEYORS PROJECT MANAGERS

The Studio Well Cottage Mincingfield Lane
Durley Southampton Hampshire SO32 2BR
Tel: 01489 860 511 Fax: 01489 860511
Email: barriesmithassociates@yahoo.co.uk

Job Title
6 CHICHESTER AVENUE
HAYLING ISLAND
HANTS
PO11 9EZ

Drawing
GENERAL ARRANGEMENT

'As Existing'

Date: June 2011.
Scale: 1/100.
Drawn: BARS.

Drawing Number 621/03.
Revision

This drawing is copyright of Barrie Smith Associates Ltd and must not be reproduced or used without their permission.
Figured dimensions to be taken in preference to scaled dimensions and site dimensions checked before work is commenced.