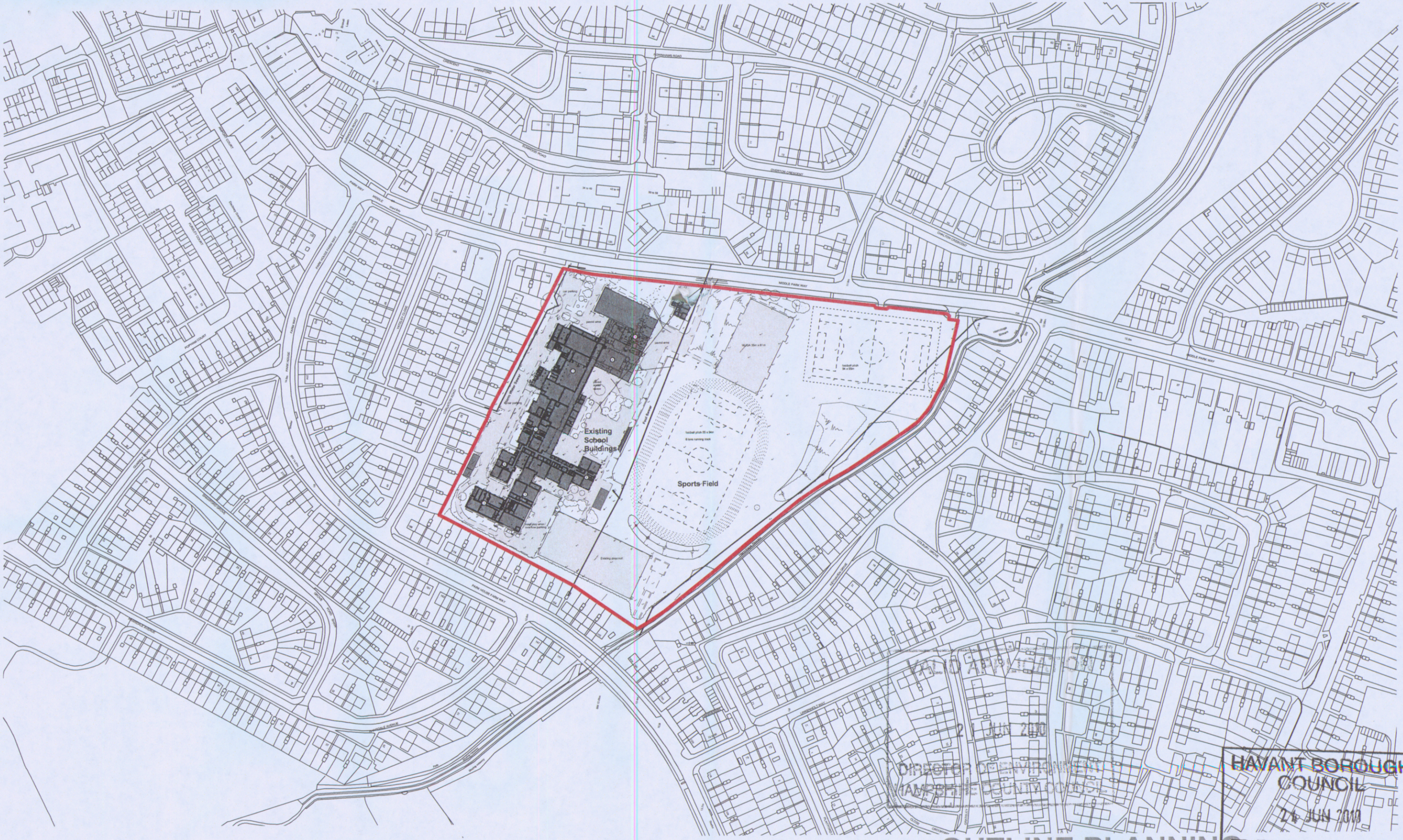

0 50 75 100 125 150 M

Notes

1 This drawing is © copyright Hampshire County Council 2008. No unauthorised reproduction permitted. All rights reserved.

2 No dimensions are to be scaled from this drawing

3 This map is reproduced from Ordnance Survey material with the permission of Ordnance Survey on behalf of the controller of Her Majesty's Stationery Office © Crown Copyright. Unauthorised reproduction infringes Crown Copyright and may lead to prosecution or civil proceedings. LA076651, 2008

rev	description	date	by

Hampshire County Council
Architecture and Design Services
Property, Business and Regulatory Services,
Three Minsters House,
76 High Street, Winchester SO23 8UL.
tel: (01962) 847801

PROJECT
Park Community College
Leigh Park
Havant

SHEET CONTENTS
Location Plan

SCALE	DATE	DRAWN.	DRAWING No.	REVISION
NTS @ A1 1.2500 @ A3	May 10	ARCTRU	**BSF01.03 - 001** FILE REF. BSF	-

RECEIVED
21 JUN 2010
DIRECTOR OF ENVIRONMENT
HAMPSHIRE COUNTY COUNCIL

HAVANT BOROUGH COUNCIL
24 JUN 2010
RECEIVED

OUTLINE PLANNING