REFUSE



First Floor

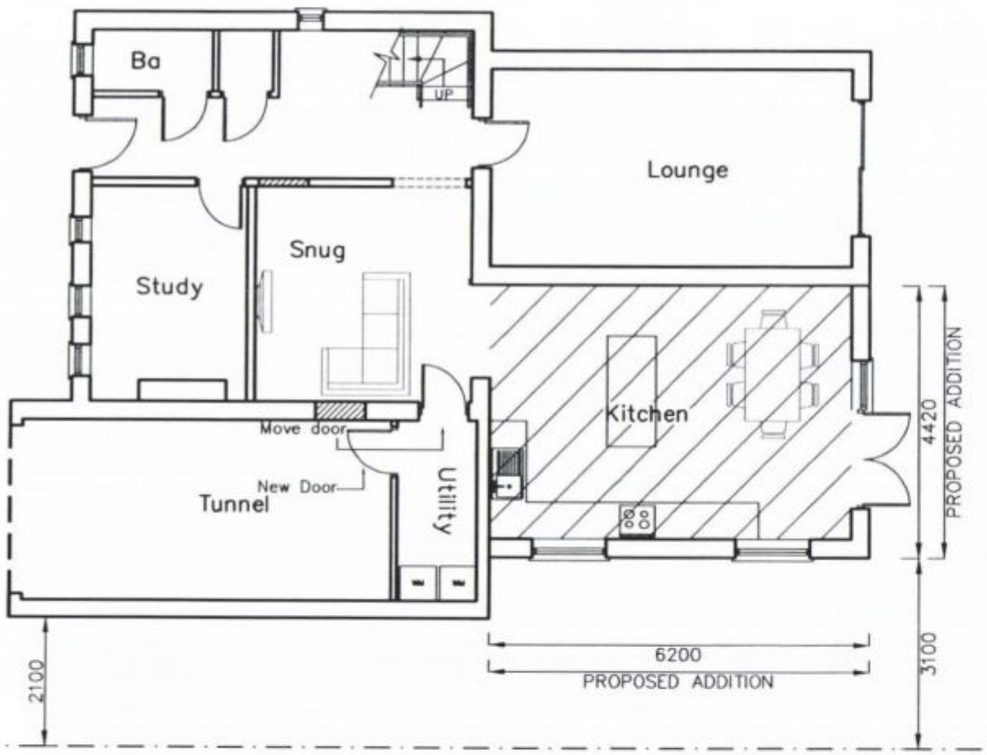

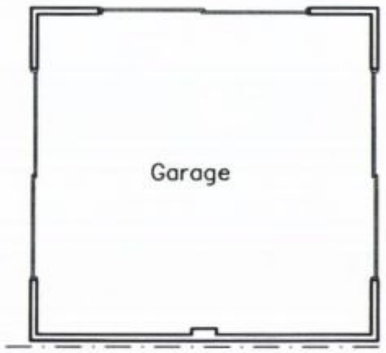

Ground Floor

HAVANT BOROUGH COUNCIL
14 DEC 2011
RECEIVED

55C South Street
Havant
P09 1BY

PROPOSED PLANS #3

Revisions

A. Client revs. 28/11/11
B. Dormer revisions 03/12/11
C. WC window added. 12/12/11

Martin Critchley
Consultants Ltd.
First Floor, 7 North Street
Havant, Hampshire, PO9 1PW
023 92 474 919
critchleyarchitect@hotmail.com

Scale A1 = 1:50, A3 = 1:100
Date 23/11/11
Drawn JSC/ALB

1132–303 C

metres 10 20 30