CONSTRUCTION METHOD STATEMENT

App/10/00353
Add. Info

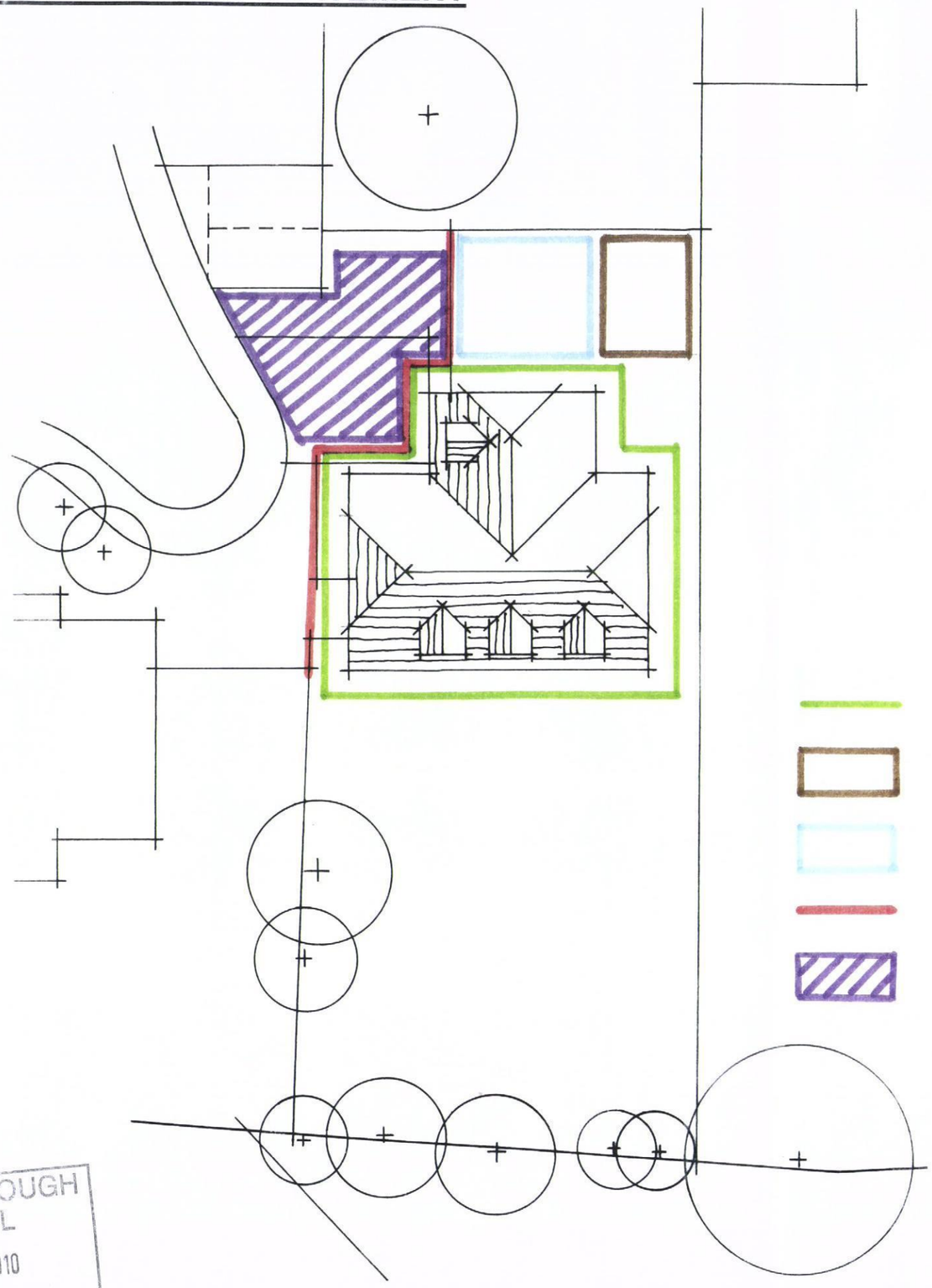

- Scaffolding
- Material storage and site office
- Car Parking for Contractors
- Security fencing
- Loading and unloading area

Wheel Washing Facilities
A clean hardstanding, jet wash and drainage point is to be provided at the site entrance, the wheels of all vehicle leaving site are to cleared of all mud and washed off on the handstanding to prevent the deposit of mud on to the highway. Road brushes are to be used on a regular basis to keep the highway clean..

Dust and Dirt Control
Site to be kept clean and tidy at all times, during dry and windy conditions dust is to be controlled by the lightly dampening down of the site. Any lightweight debris, rubbish or surplus materials are to be covered / held down so that they can't be blown around site or into neighbouring properties. All waste materials leaving site (within skips or by lorry) are to be covered to avoid the deposit of any material on to the highway.

Recycling / Disposing of Waste
Were possible waste materials are to be segregated on site and removed to designated recycling centres for recycling. Any general waste that leaves site via skips is to be taken to a waste transfer facility and segregated for recyclable material so that the absolute minimum amount of waste material is taken to landfill tips.

Project :		
Land to rear of 46 Gladys Avenue, Cowplain		
Title :		
Site Layout Plan		
Scale	-	1 : 200
Date	-	February 2008

HAVANT BOROUGH COUNCIL
13 AUG 2010
RECEIVED