PERMIT

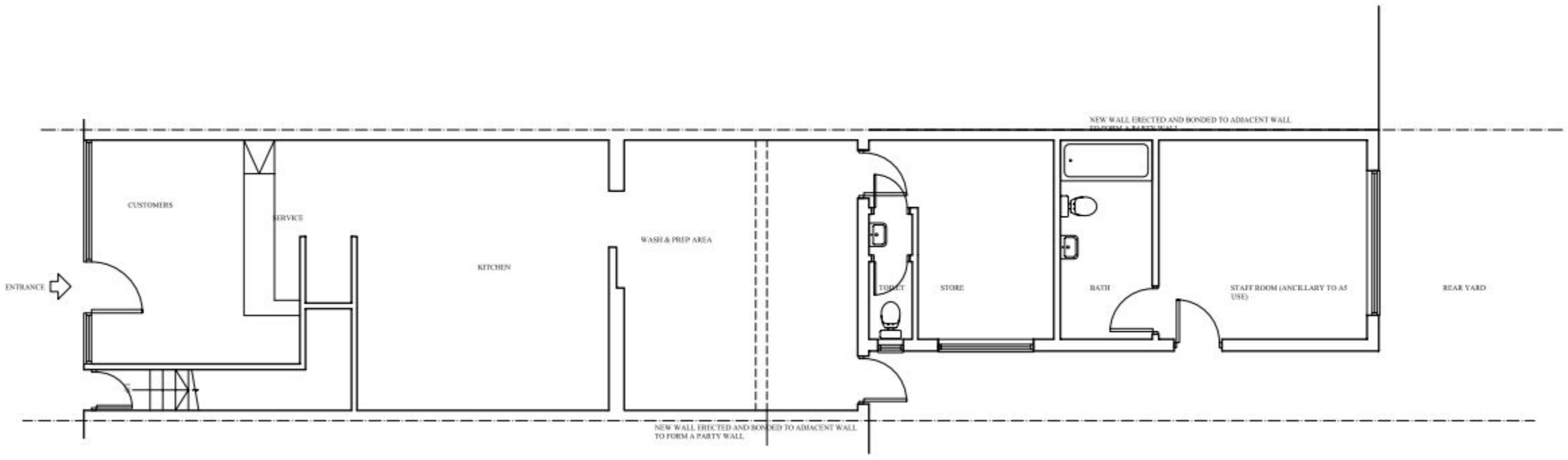

PROPOSED GROUND FLOOR PLAN

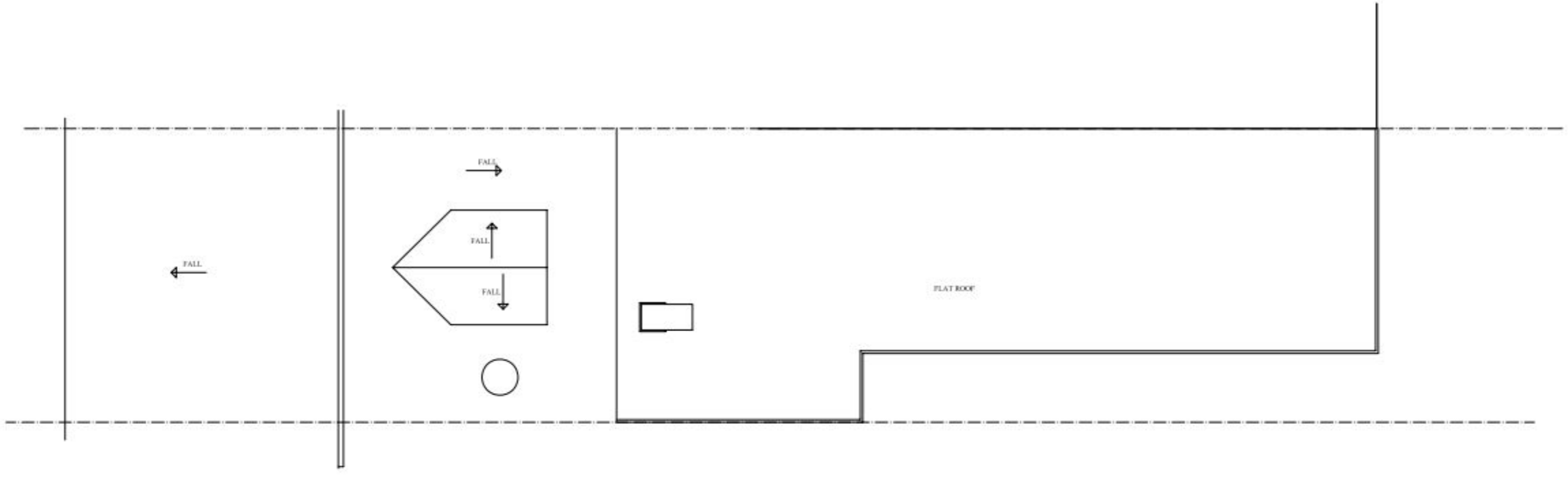

PROPOSED ROOF PLAN

PLANNING

man & man
planning
Unit 20, Angerstein
Business Park
Horn Lane
London SE10 0RT

PROJECT: 80 LONDON ROAD WIDLEY HAMPSHIRE PO7 5AB	SCALE: 1:100 @ A3
	DRAWN BY: SNG
TITLE: DRAWING OF PROPOSED	DATE: FEB 2011
	DRWG NO: MM11-059-03

These drawings have been prepared for the purpose of obtaining planning permission only. Use of these drawings for any other purpose will be subjected to planning conditions, Rights of Covenants, of this and adjacent sites, detailed survey of ground or site conditions, design development, building regulations and statutory requirements or construction design and tolerances.
All dimensions and levels shown are to be verified on site. proposed layouts are subjected to amendment as a result of the reinforcement of existing floor, wall, roof structures by structural engineers.