PERMIT

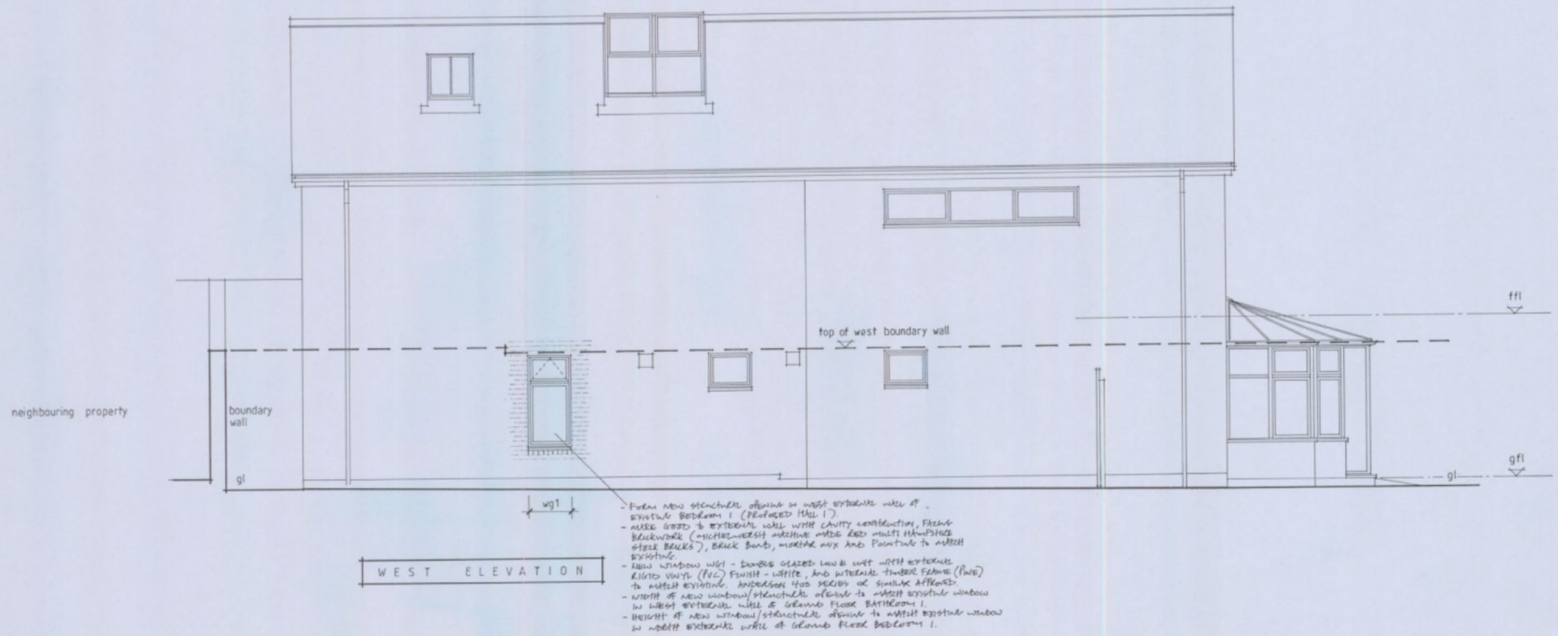

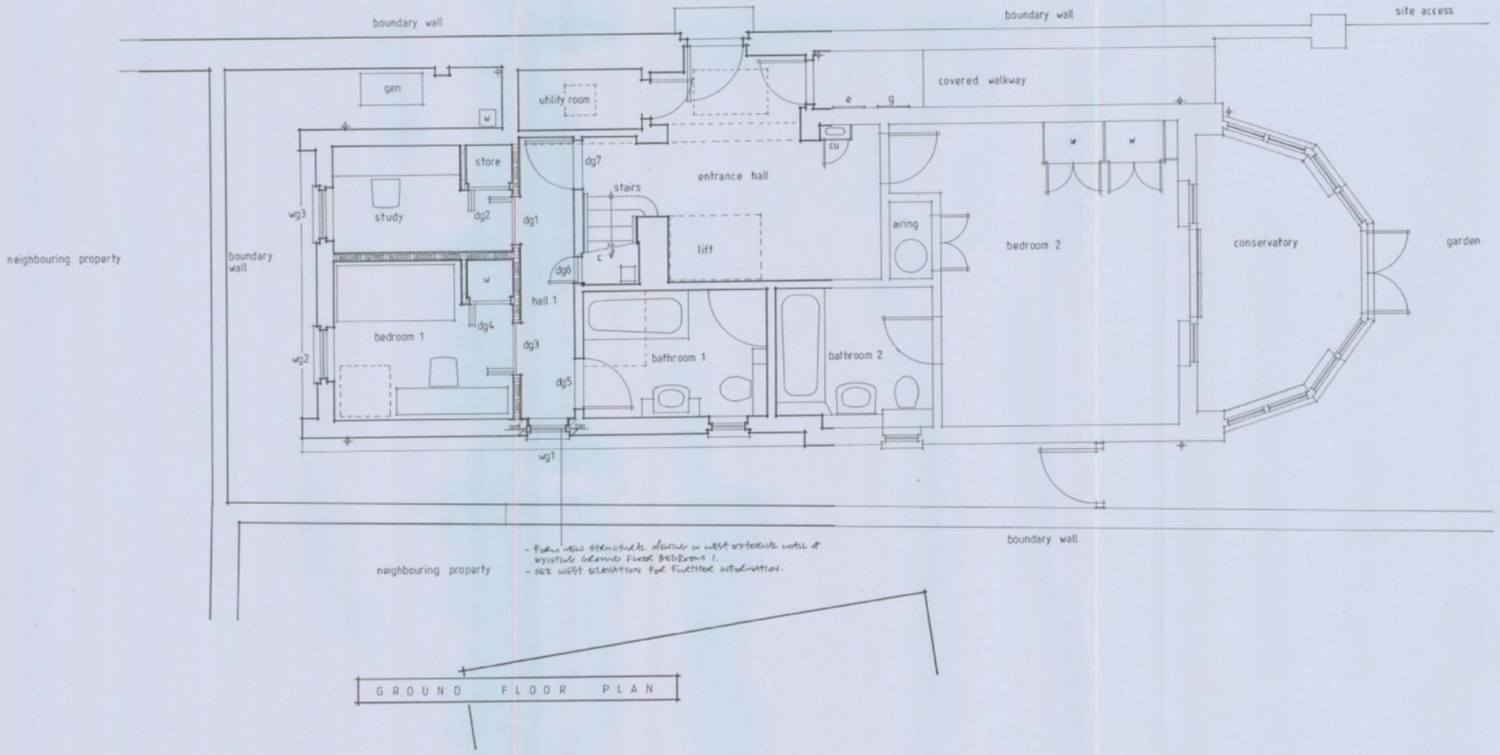



HAVANT BOROUGH COUNCIL
07 JAN 2011
RECEIVED

NOTE
1.- For Ground Floor Plan and West Elevation as existing refer to Latest copy of Drawing 1136/1/01.
- For Site/Location Plans as Proposed refer to Latest copy of Drawing 1136/9/03.

JOB
PROPOSED ALTERATIONS AT THE LITTLE HUT
19B KING STREET
EMSWORTH
HAMPSHIRE PO10 7AX

CLIENT
MR AND MRS T J VAUGHAN

TITLE
GROUND FLOOR PLAN and WEST ELEVATION AS PROPOSED

SCALE 1:50 | DRAWN BY DMA

DATE 12-10

THE HARRISON YOUNG PARTNERSHIP LTD
CHARTERED ARCHITECTS
12 West Street Emsworth Hampshire PO10 7DY
Telephone 01243 372993
Fax 01243 374892

DRAWING No. 1136/1/02 | REV.