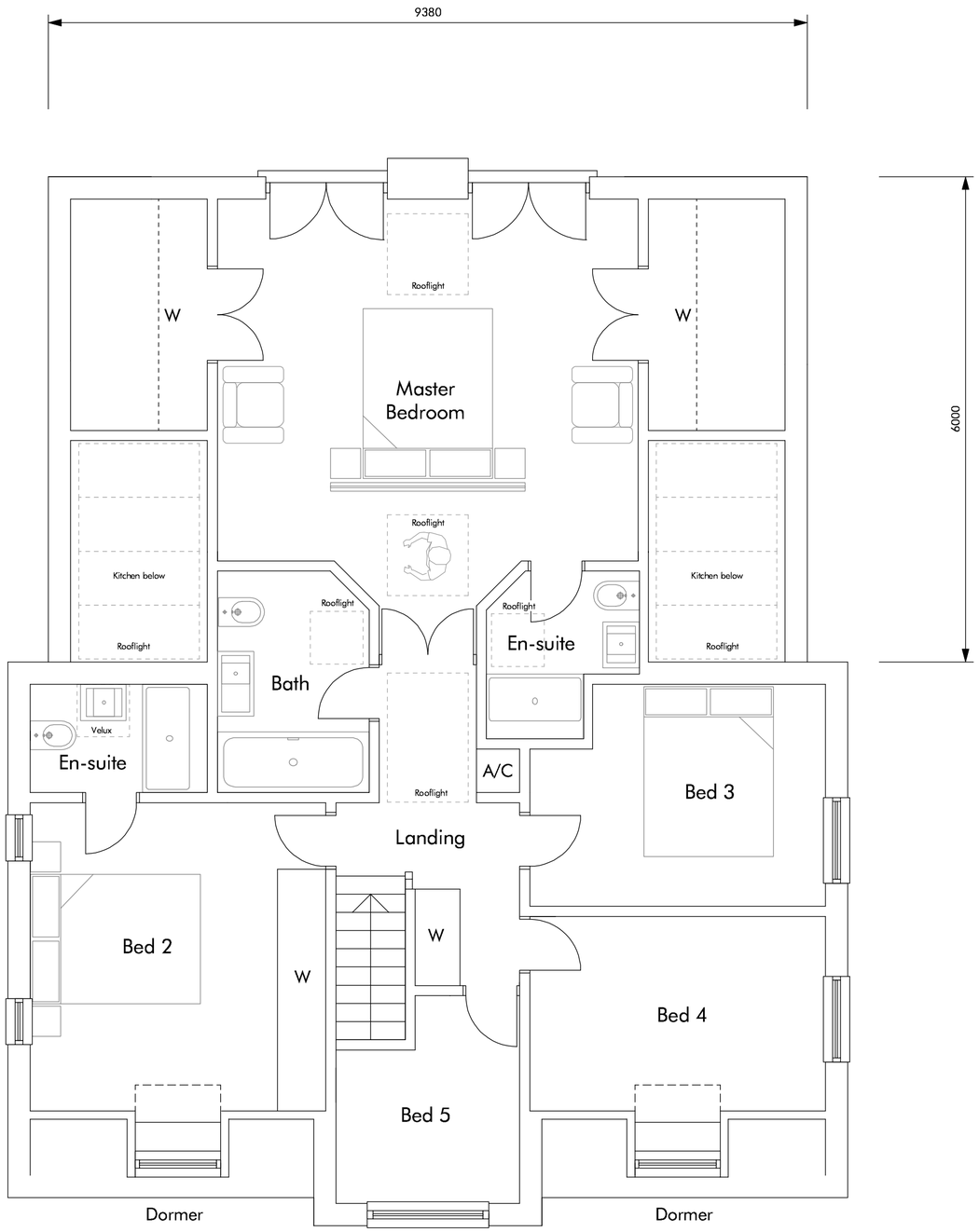

UNIQ ARCHITECTURE

THE STUDIO • 41 West Drive • Aldwick Bay • West Sussex • PO21 4LZ • 01243 267486 • www.uniqarchitecture.com • design@uniqarchitecture.com

This drawing is copyright protected and should not be used for any purpose without the explicit consent of Uniq Architecture Ltd

PLANNING ISSUE 15/05/12

PROJECT	47 Warblington Road	DATE	02/01/12
TITLE	Proposed First Floor Plan	DRG NO	UA/11/05
SCALE	1 : 50	REVISIONS	