PERMIT



FRONT ELEVATION [WEST]

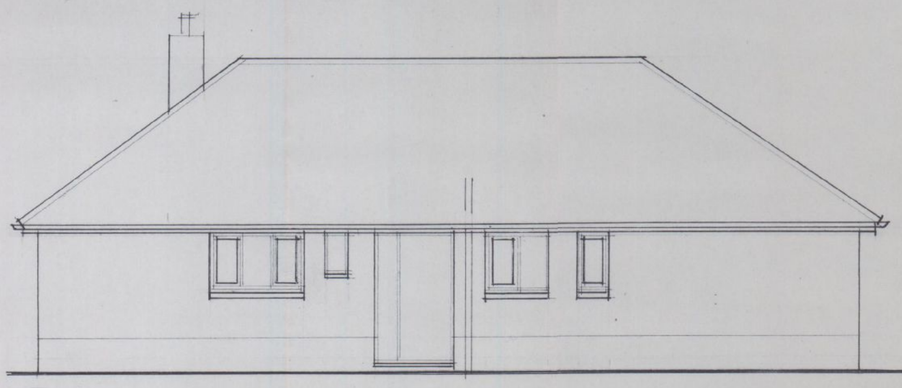

SIDE ELEVATION [NORTH]

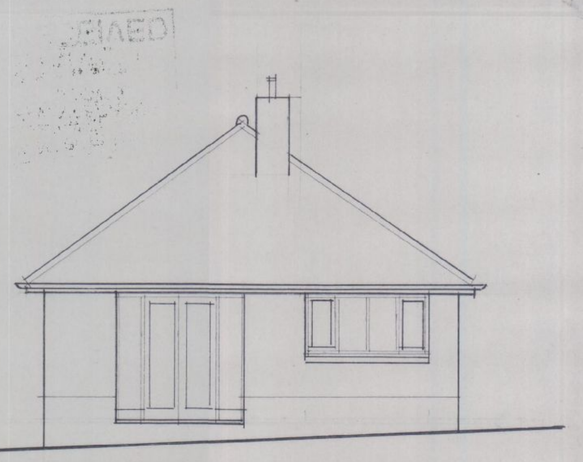

REAR ELEVATION [EAST]

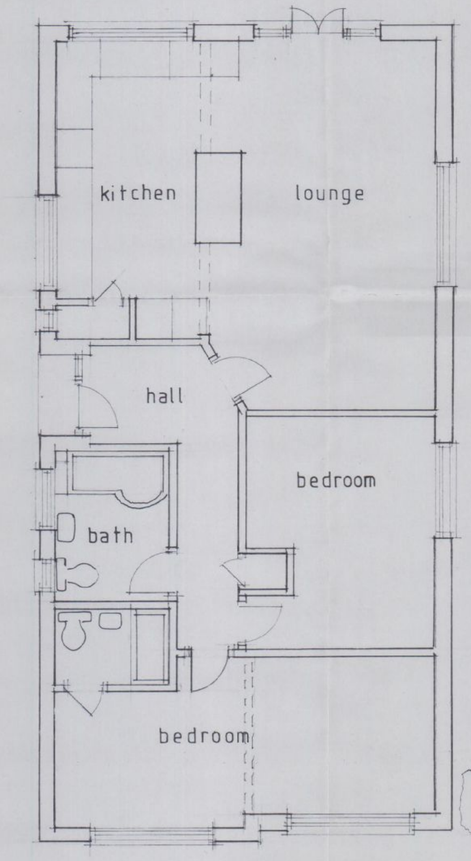

GROUND FLOOR PLAN 1:50

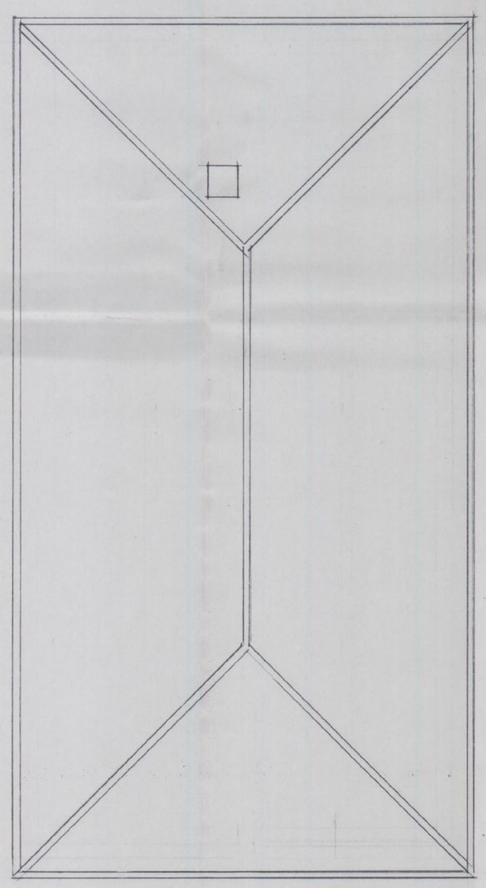

ROOF PLAN

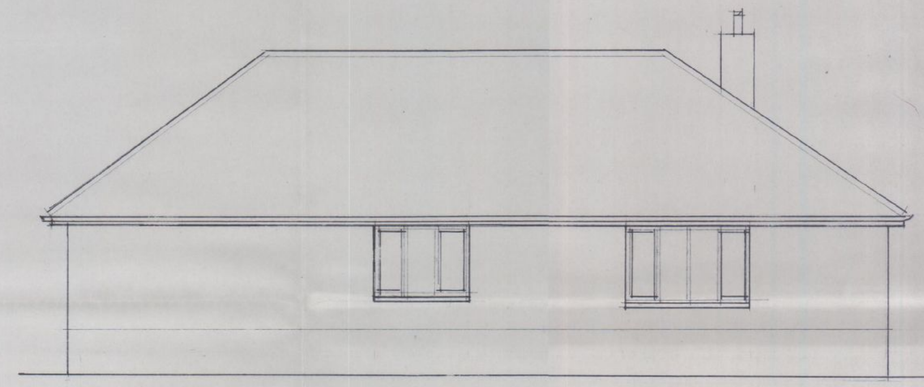

SIDE ELEVATION [SOUTH]

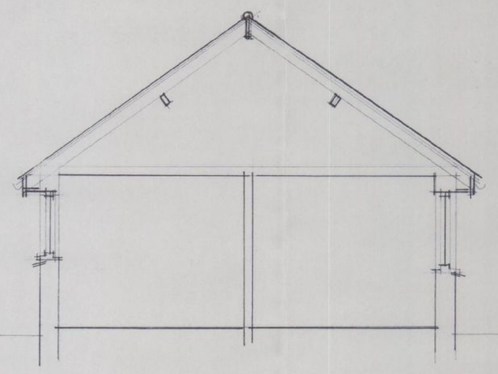

SECTION

HAVANT BOROUGH COUNCIL
07 NOV 2011
RECEIVED

No.	Revisions:	Date:

O'NEILL
ARCHITECTURAL SERVICES
16 Grosvenor Road, Donnington,
Chichester, West Sussex. PO198RX.
Telephone: [01243] 531333

Client:
Mr. S. CRICK

Project:
10 HOLLYBANK LANE,
EMSWORTH,
HAMPSHIRE

Drawing:
SURVEY AS EXISTING

Drawn by:	Date:
P. O'NEILL	OCTOBER. 2011

Scale/s:
1:50

Drg.no.	Rev.
1145/01	