REFUSE

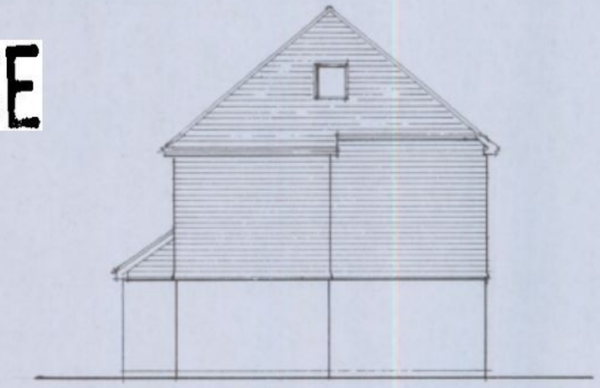

EAST

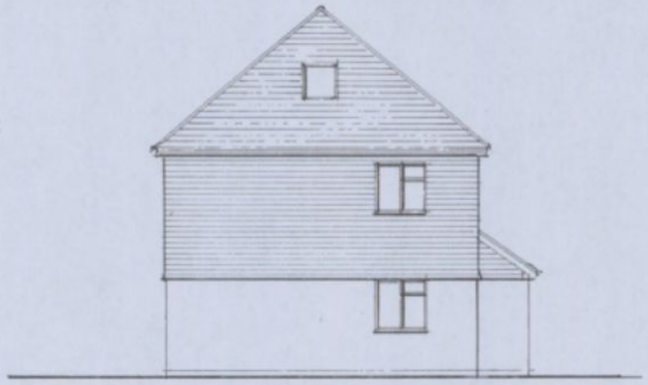

WEST



SOUTH ELEVATION

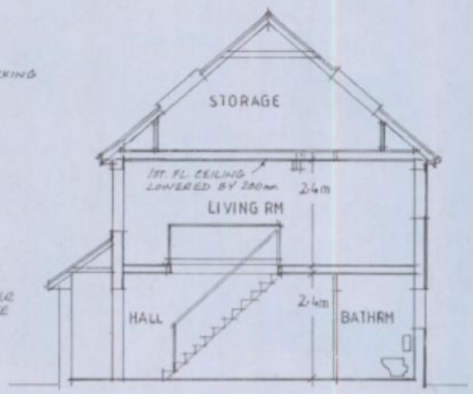

SECTION



NORTH

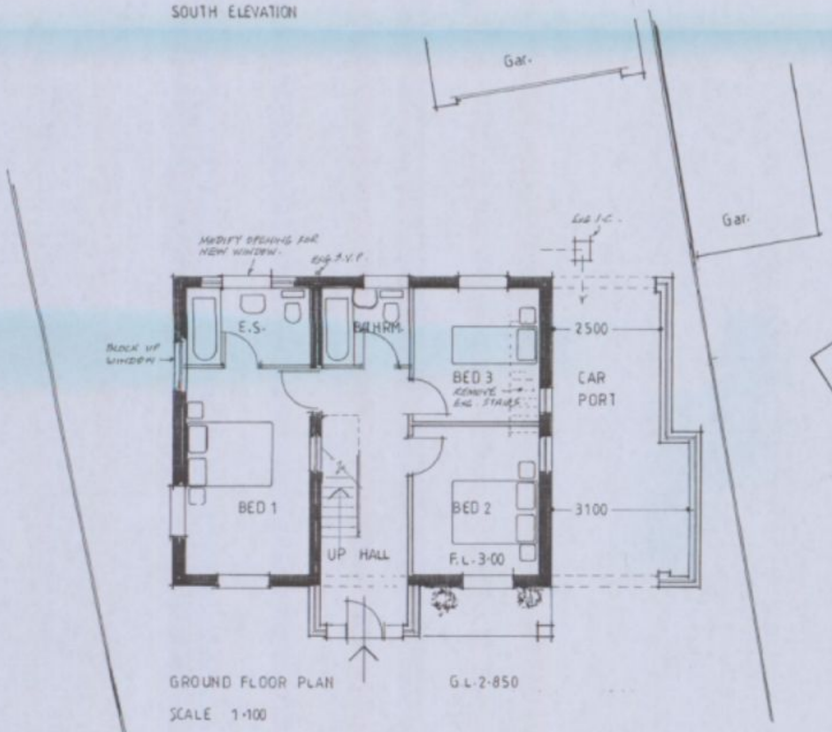

GROUND FLOOR PLAN G.L. 2-850

SCALE 1-100

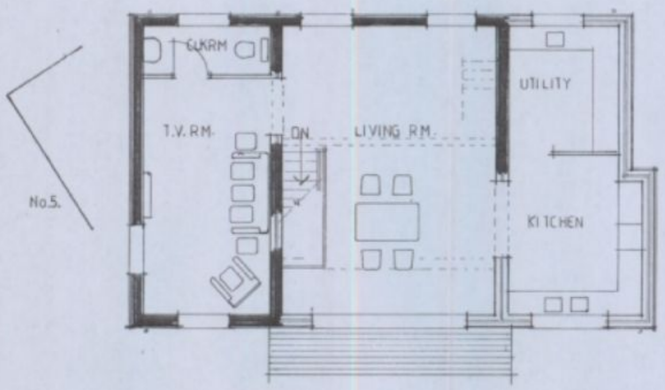

FIRST FLOOR

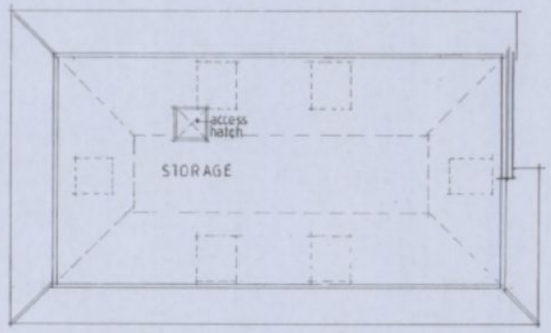

ROOF PLAN

COUNCIL
2 8 DEC 2010
RECEIVED

PROPOSED ALTERATIONS & ADDITIONS

No. 53 WHEATLANDS AVENUE HAYLING ISLAND PO11 9SQ

for

MR. R. LUCAS-SMITH

DWG. NO. 458-01

Geoffrey J. Duffett Tel. 02392 462261

Nov. 2010