PERMIT

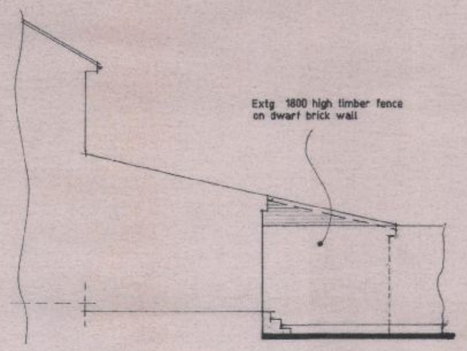

South East Elevation.



North East Elevation.

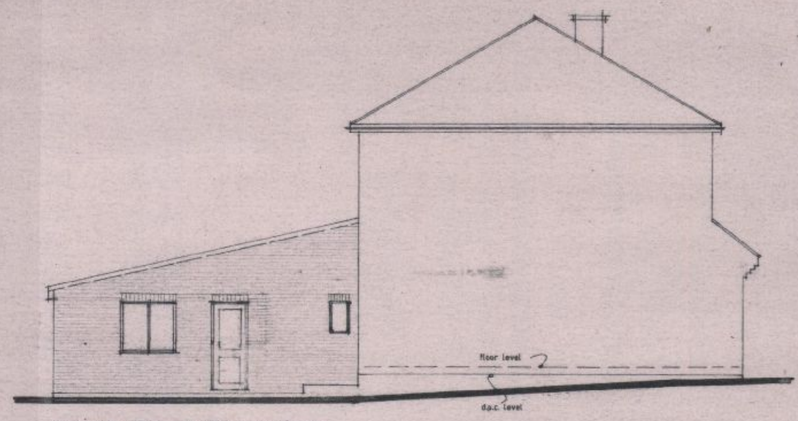

North West Elevation.

Proposed Ground Floor Layout Plan.

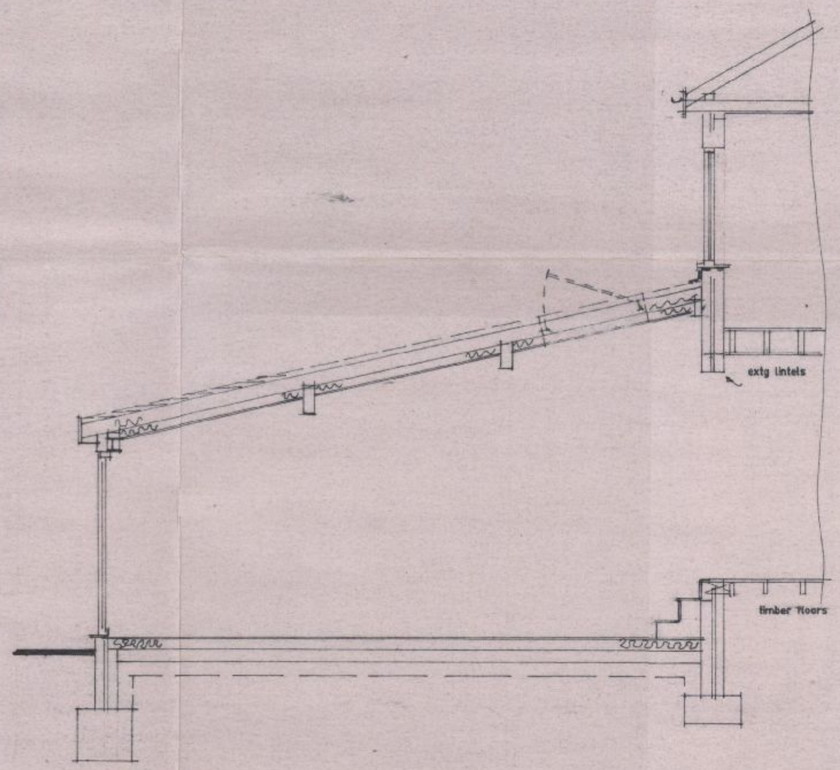

Section x-x.

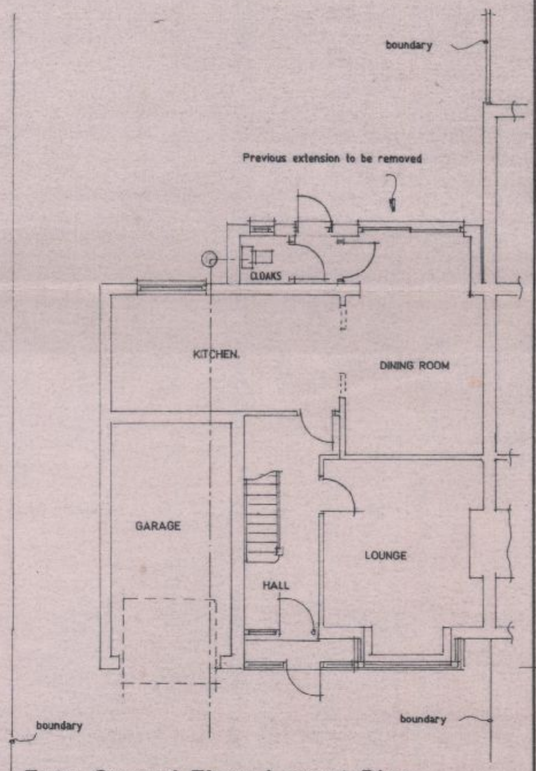

Extg Ground Floor Layout Plan.

HAVANT BOROUGH COUNCIL
12 APR 2011
RECEIVED

Proposed single storey rear extension at 30 Hulbert Road, Bedhampton, Havant, Hants. PO9 3TF

S. Carpenter Esq..

Scale 1:50 1:100	Date March 2011
A2 Drawing Number	
Revision	A