PERMIT

PROPOSED ELEVATIONS SCALE 1:100

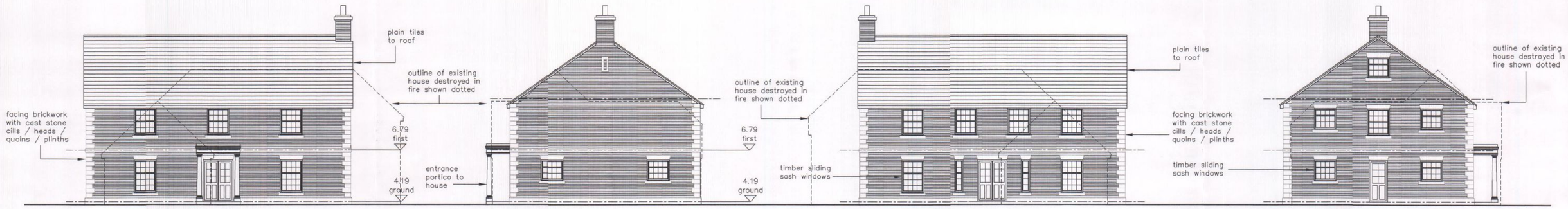

WEST ELEVATION | **SOUTH ELEVATION** | **EAST ELEVATION** | **NORTH ELEVATION**

WINDOW & DOOR SCHEDULE

All windows & doors are double glazed timber
Windows are consevation spring sash
Doors are consevation doorsets

REF	SIZE	GLAZING	ESCAPE
W1	1125x1645	8/12	Y
W2	1125x1345	8/ 8	Y
W3	1125x1045	4/ 8	N
W4	440x1645	2/ 2	N
D1	1003x2100 (disabled access)		
D2	1500x2100		

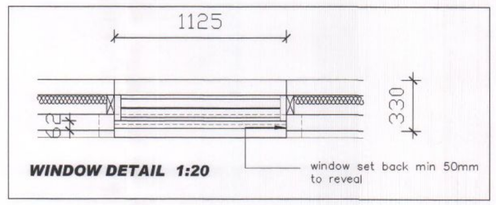

WINDOW DETAIL 1:20

PROPOSED FLOOR LAYOUTS SCALE 1:50

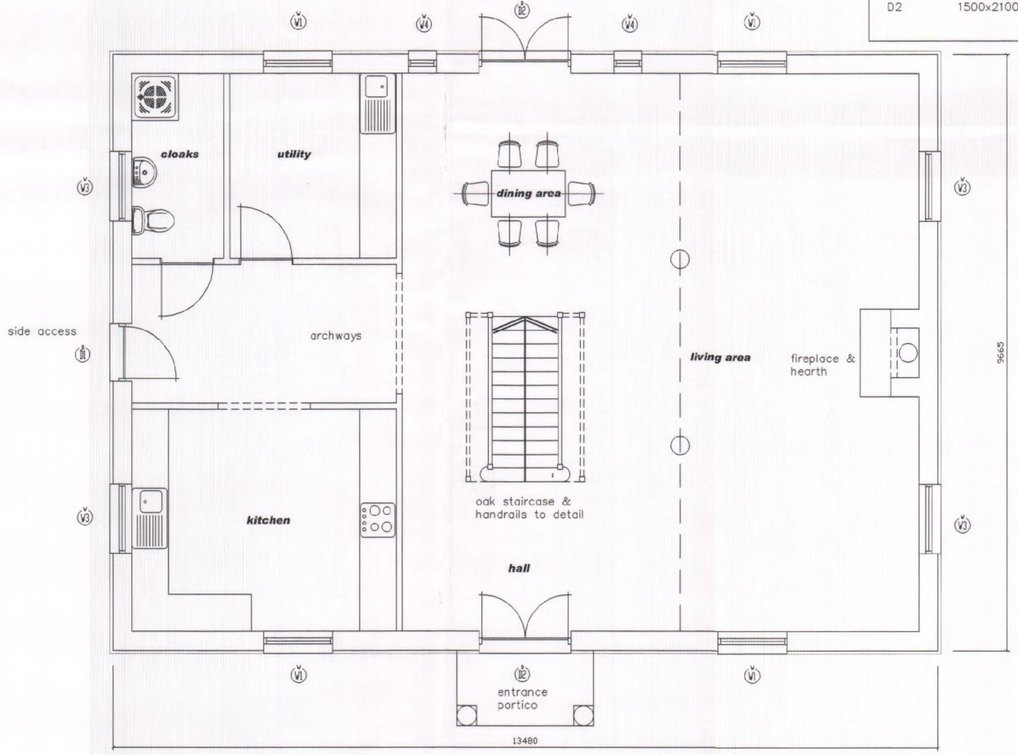

GROUND FLOOR LAYOUT

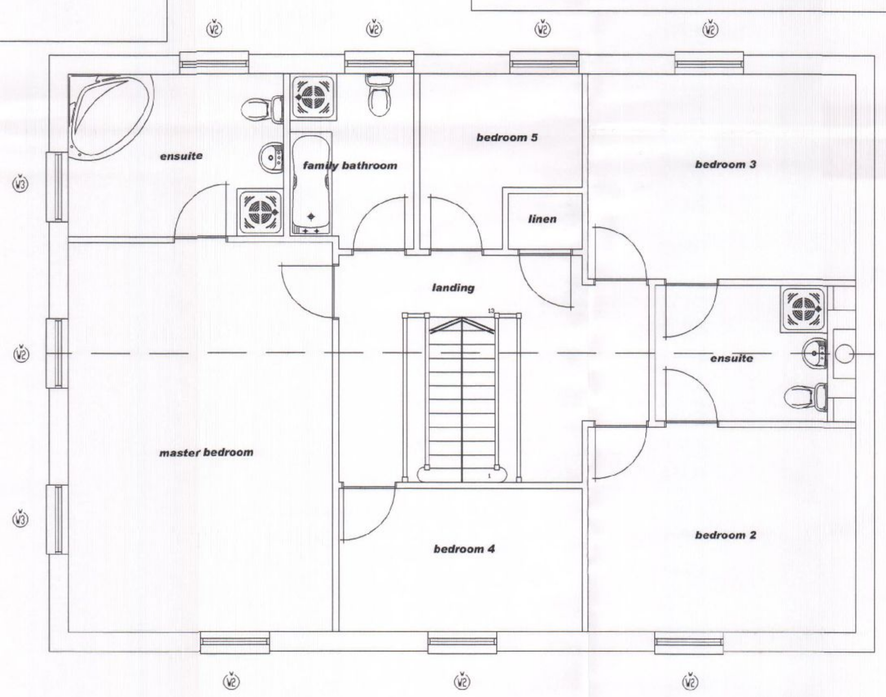

FIRST FLOOR LAYOUT

HAVANT BOROUGH COUNCIL
20 FEB 2012
RECEIVED

NOTES:
The design and construction of this project shall be in accordance with the current Building Regulations & NHBC Standards. These notes & drawings have been prepared soley for the purpose of Planning & Building Regulation approval.

Do not scale from this drawing unless for Planning purposes. All dimensions to be checked on-site and any alterations to be approved by the Architect and/or client prior to any work commencing.

Ordnance Survey Licence No: 100047591

This drawing to be copyright and to be read in conjunction with all other drawings

AMENDMENTS:

Rev A: General amendmendments to layouts & elevations – 19/11/10
Rev B: General amendments, drawing renumbered, dimensions added – 31/12/10
Rev C: Glazing bar design amended to all windows / doors – 11/06/11
Rev D: French doors / juliet balconies omitted / windows added – 12/12/11
Rev E: Window section amended to suit revised cavity – 31/01/12

KEY:

Scale in Metres 1:50
0 1 2 3 4 5

Scale in Metres 1:100
0 1 2 3 4 5 10

Scale in Metres 1:20
0 0.5 1 2

CLIENT NAME & ADDRESS
Mr J Franklin

PROJECT ADDRESS
The Coach House
Mill Lane
Bedhampton
Havant

DRAWING DETAILS
PLANNING APPLICATION DRAWING
Proposed floor layouts & elevations

PROJECT No	DWG No	REV No
716	2	E
SCALE 1:50,1:100, 1:20 @ A1	DRAWN BWH	CHKD

B. H.
ARCHITECTURE Ltd
Heath Cottage
Newlands Lane
Purbrook
Waterlooville
Hants
PO7 5SQ
Tel: 023 9223 2322
Mob: 07747 771808
E-mail:bernard@bernardharding.com