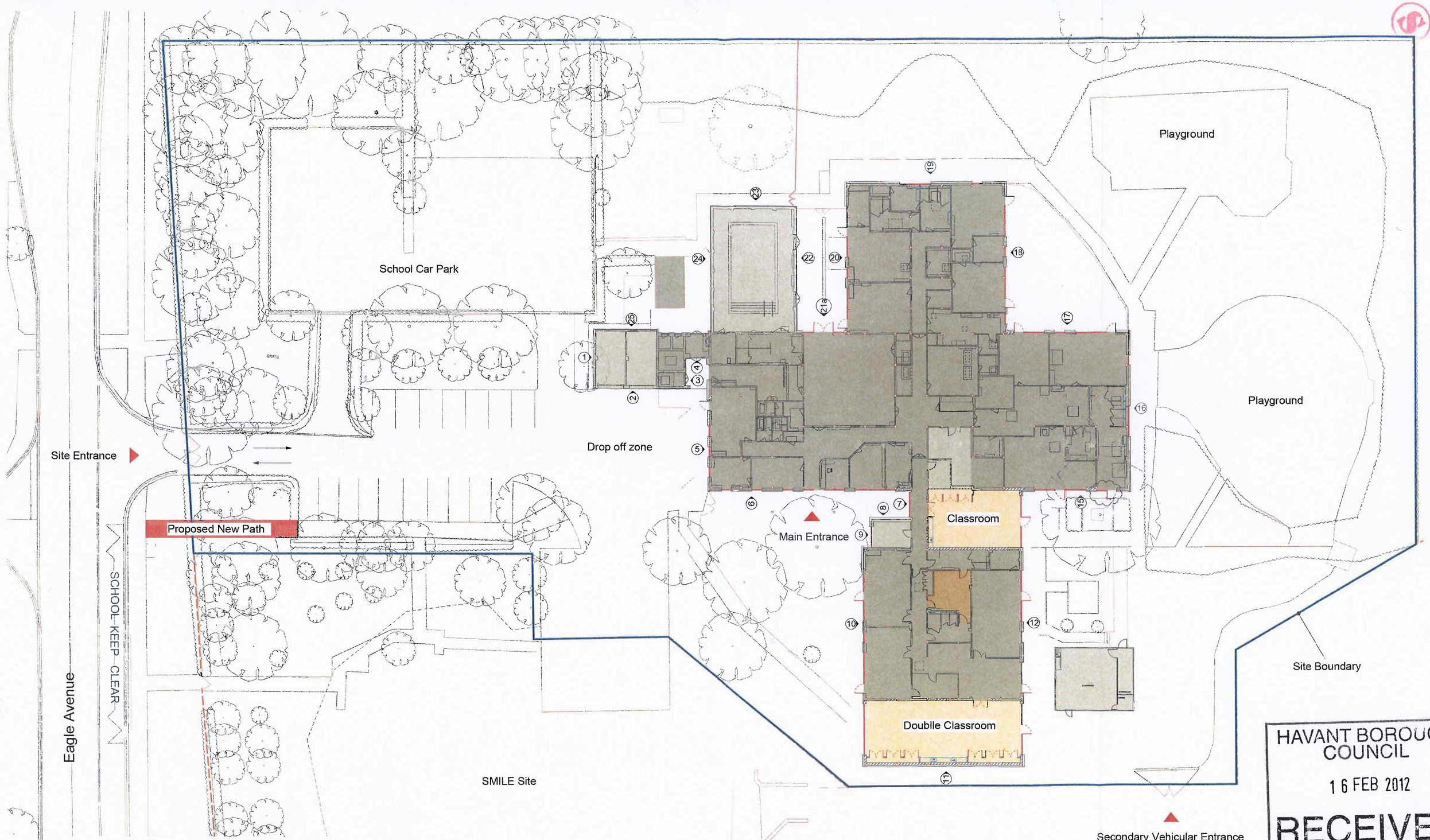

Key:

Proposed Extentsion

Original SCOLA Building

Previous Extension

Site Boundary

Proposed New Path

HAVANT BOROUGH COUNCIL
16 FEB 2012
RECEIVED

PLANNING

Notes

1 **This drawing is © copyright Hampshire County Council 2011. No unauthorised reproduction of any kind is permitted.**

2 No Dimensions to be scaled from this drawing

3 This map is reproduced from Ordnance Survey material with the permission of Ordnance Survey on behalf of the controller of Her Majesty's Stationery Office © Crown copyright. Unauthorised reproduction infringes Crown Copyright and may lead to prosecution or civil proceedings. (100019180), (2011)

rev	description	date	by

Hampshire County Council

HCC Property Services,
Three Minsters House,
76 High Street, Winchester SO23 8UL.
tel: (01962) 847801

Property Services

PROJECT
Rachel Madocks Special School Waterlooville

SHEET CONTENTS
Proposed GA Plan

SCALE	DATE	DRAWN.	CHKD.	DRAWING No.	REVISION
1:200 @A1 @A3	13/01/12	MP	CG	P9370-202	P2

FILE REF: P9370-201 Proposed Plan