PERMIT

1:100 1m 2m 3m 4m 5m

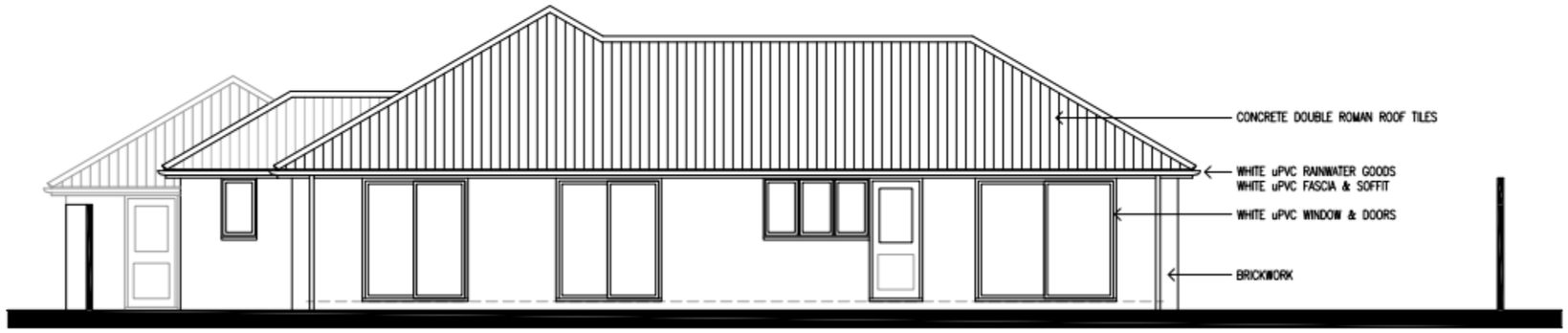

EXISTING NORTH ELEVATION - REAR



EXISTING EAST ELEVATION - ELEVATION FACING No 3 SWANS WALK

ANDREW **WOTTON** ASSOCIATES - Chartered Architects
45 OAKFIELD ROAD, CLIFTON, BRISTOL BS8 2AX Tel: 0117 9466966 Fax: 0117 9466580 Email: info@awottonassociates.com

Site Address
2 SWANS WALK, SALTERNS LANE, HAYLING ISLAND

Drawing Title
EXISTING NORTH & EAST ELEVATIONS

Drawing No. 671/103
Scale 1:100 @ A3
Date Drawn JULY 2010
Status PLANNING
Checked by

Copyright reserved to Andrew Wotton Associates. Scale suitable for Planning purposes, use only figured dimensions for Construction. Any clarifications to be requested from the Architect.