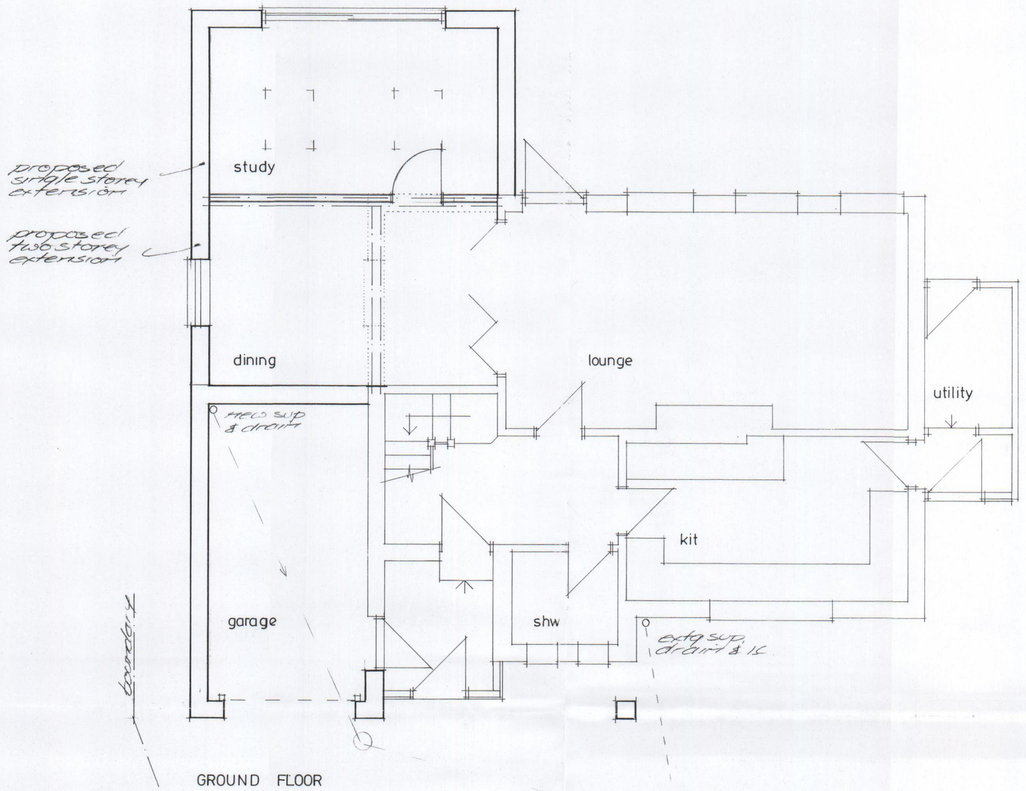

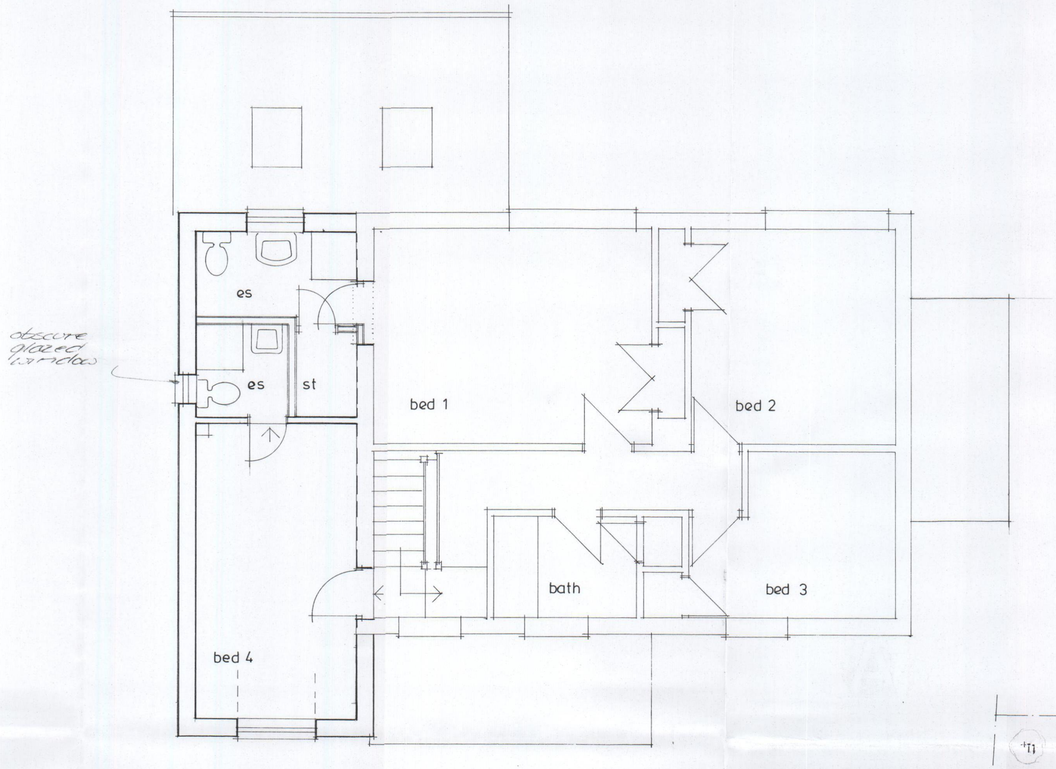

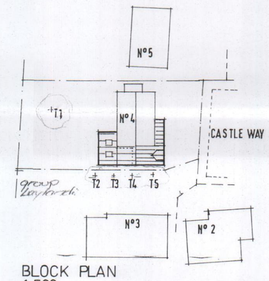

BLOCK PLAN
1:500

Based upon the Ordnance Survey 1:1250 map, with the permission of the Controller of H. M. Stationery Office, ©Crown Copyright, AR 189995

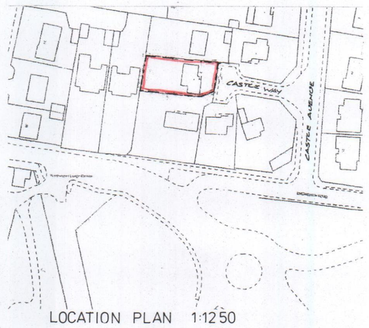

LOCATION PLAN 1:1250

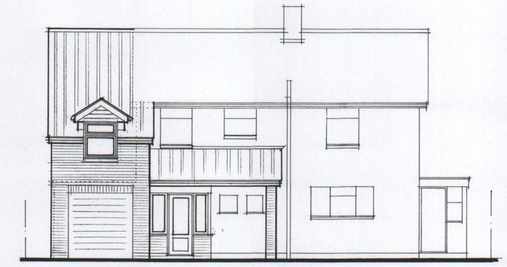

EAST ELEV

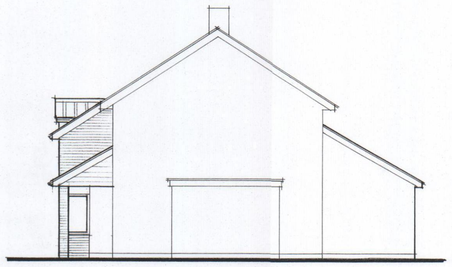

NORTH ELEV

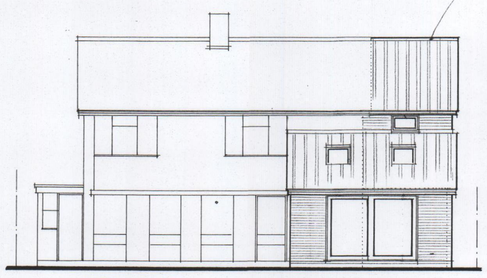

WEST ELEV

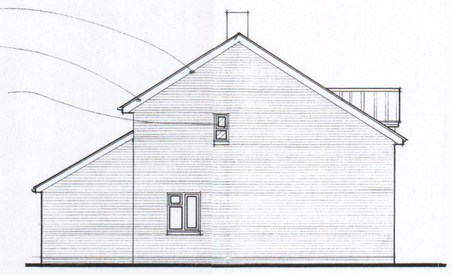

SOUTH ELEV

HAVANT BOROUGH COUNCIL
15 DEC 2011
RECEIVED

DATE REVISION

Ayles & Associates
ARCHITECTURAL DESIGN CONSULTANTS
44B West Street
Porchester, Fareham,
Hants. PO16 9UN
Tel: 023 9238 3162
Fax: 023 9237 2500
Mob: 07759870675

CLIENT Mr B. Fidler.	DRAWN ta	DATE 08 11
PROJECT Alterations & Extension to 4 Castle Way Warblington Havant Hants	SCALE 1:50 1:100	COPY Nº a
DRAWING PLANS & ELEVATIONS as proposed	DRAWING Nº 1091/02	