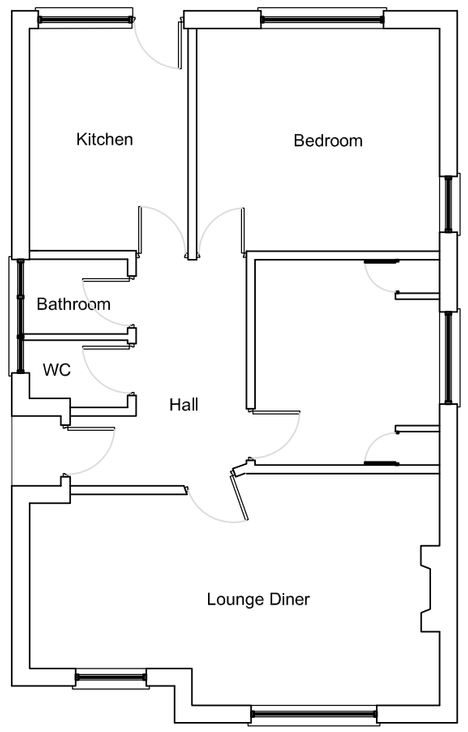

Existing Ground Floor

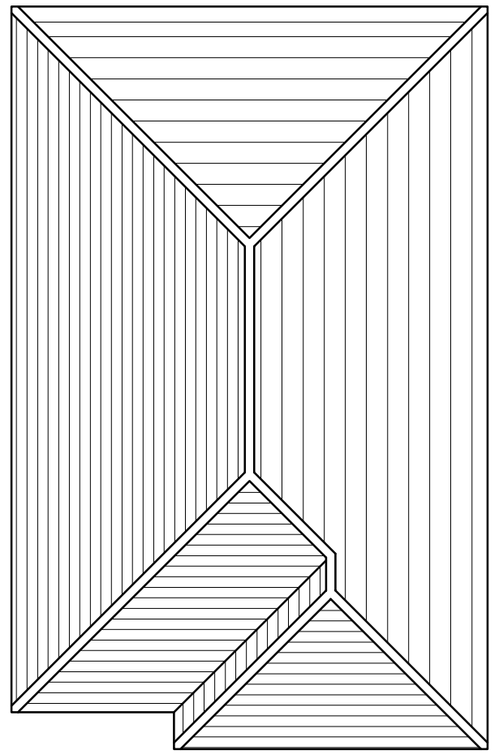

Existing Roof Plan

Plans 1:100

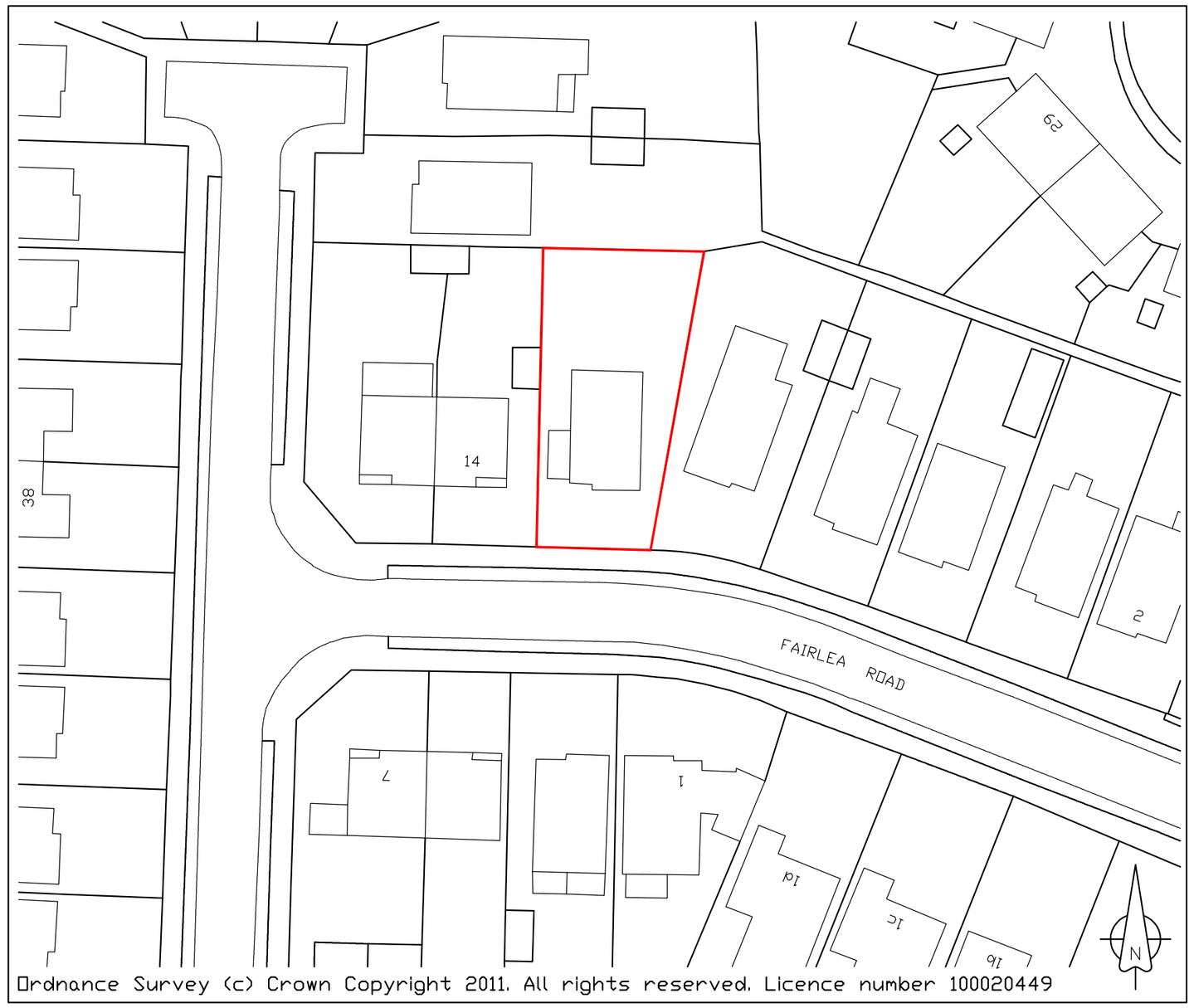

Existing Block Plan 1:500

Elevations 1:100

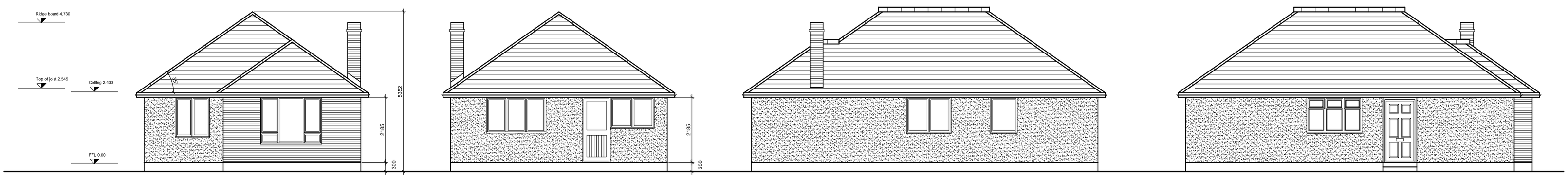

Existing South Elevation

Existing North Elevation

Existing East Elevation

Existing West Elevation

Rev	Description	Date	PM
–			
–			

REVISIONS

CLIENT
Mr & Mrs Ferguson
9 Breach Avenue
Southbourne

PROJECT
Alterations to
12 Fairlea Road
Emsworth
PO10 7SX

TITLE
Existing plans, elevations
and location plan

iDraw Ltd, 3 Chequers Quay, 37 Queen Street
Emsworth, Hampshire, PO10 7AD
Tel: 07810 518633 Mob: 01243 432340
Email : idraw@live.co.uk Web: www.idrawemsworth.co.uk

PLANNING

iDraw Limited
©Copyright Reserved 2011.

Scale : 1:100@A2
Date : © FEB2011
Drawn by : MD
Drawing No: 10.024.100

A	B	C	D	E	F	G	H
J	K	L	M	N	P	Q	R
S	T	U	V	W	X	Y	Z