WARREN ROAD

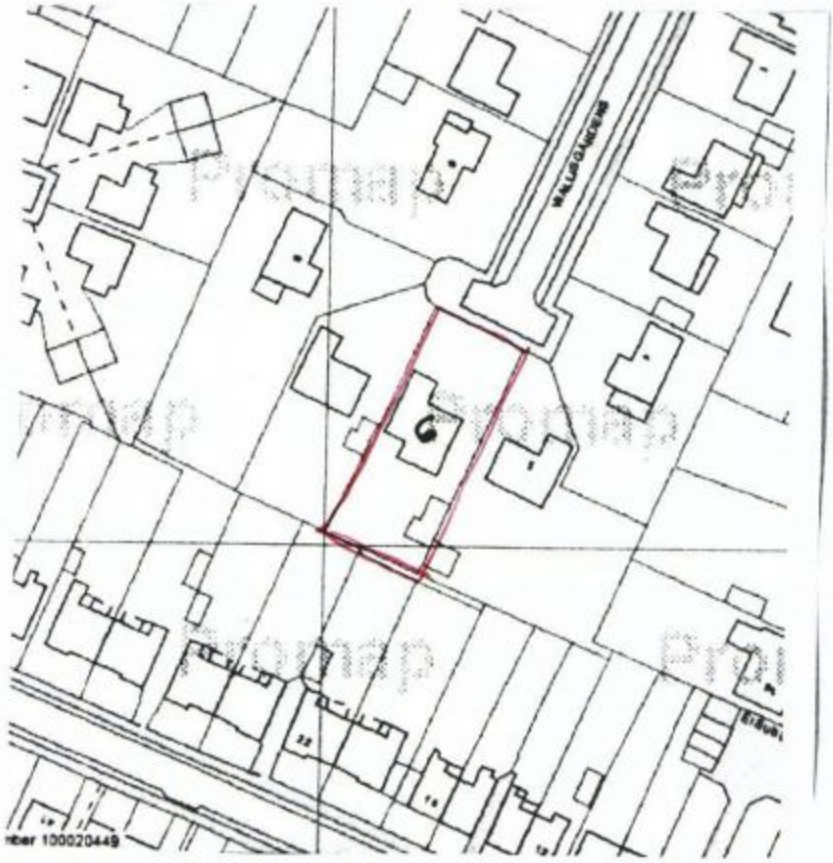

LOCATION PLAN
1:1250
OS LIC No 100046326

N

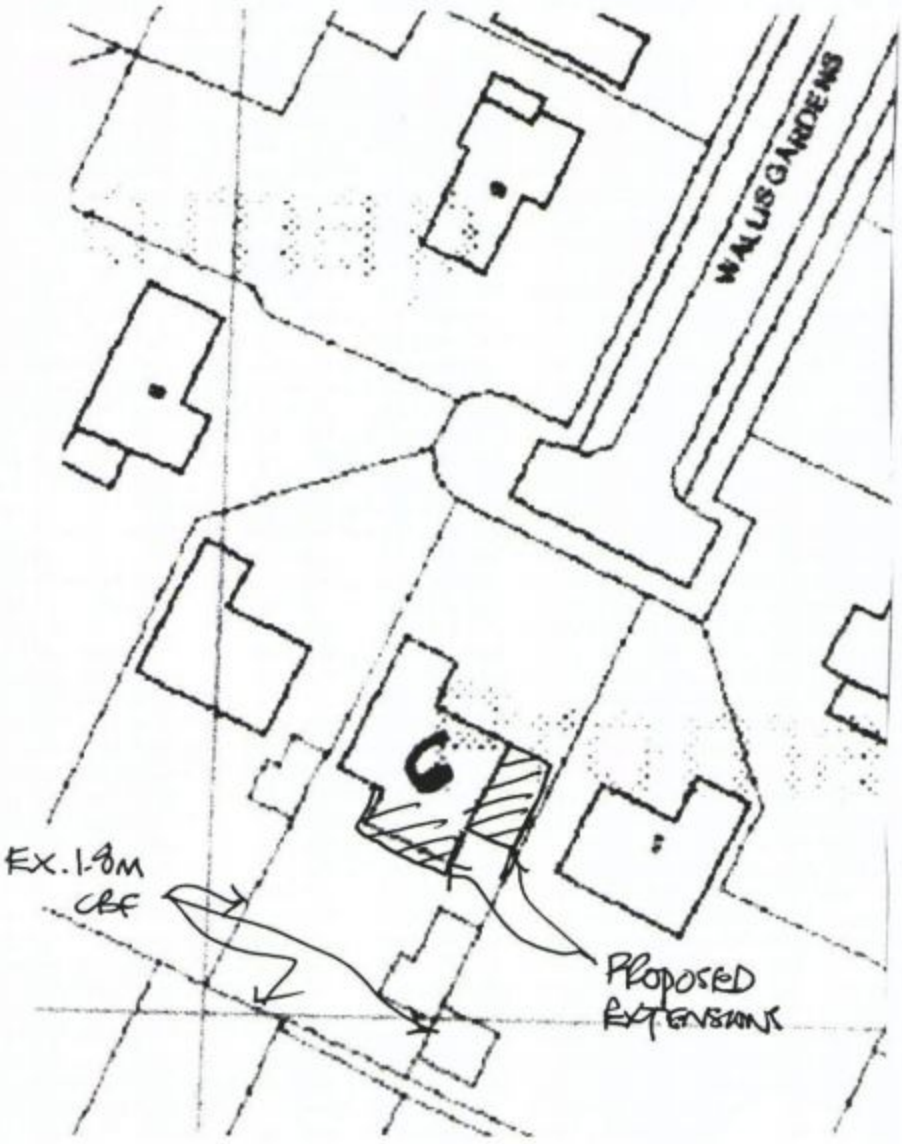

HAVANT BOROUGH COUNCIL
13 OCT 2011
RECEIVED

SITE PLAN
1:500