PROPOSED TWO BEDROOM BUNGALOW.
LAND REAR OF 70, RAILS LANE, HAYLING ISLAND, HANTS.
FOR MR & MRS J. BROWN.

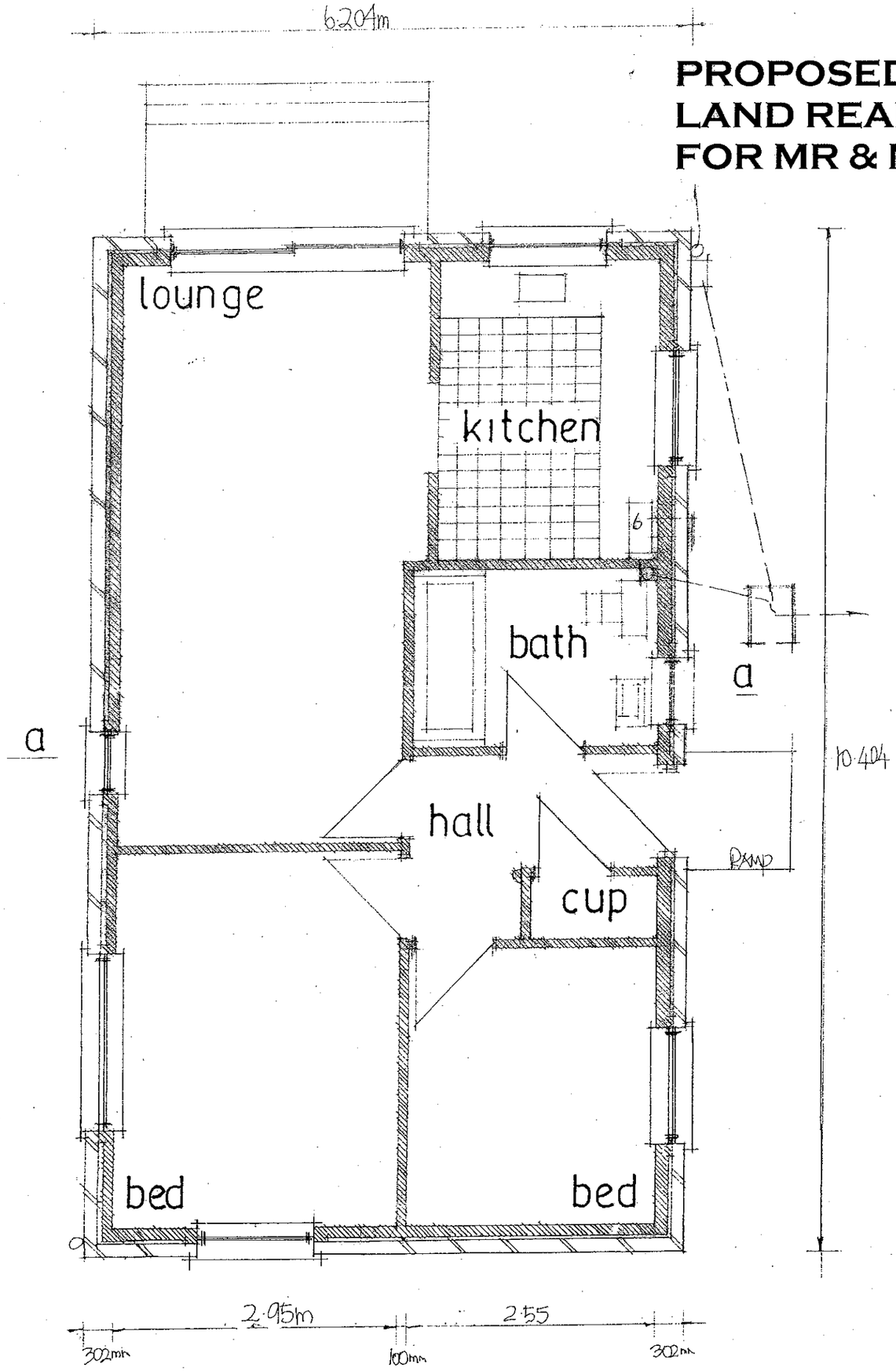

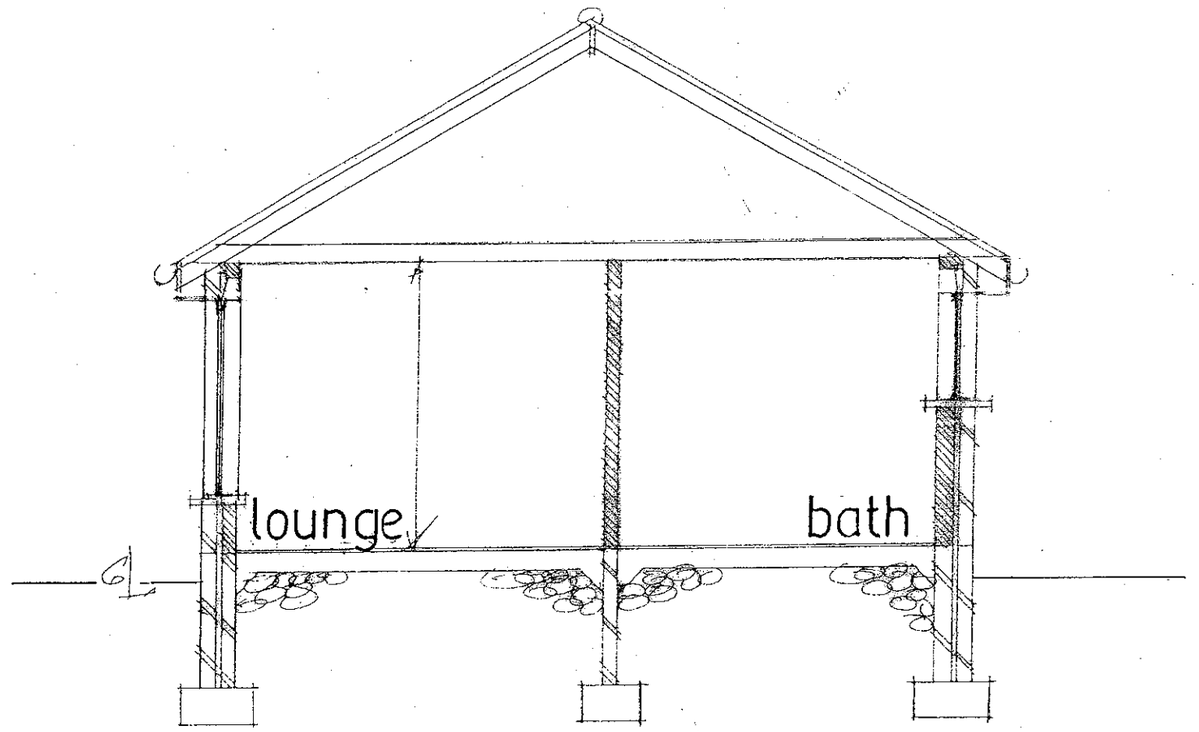

PETER J. WALKER MRICS
CHARTERED SURVEYOR
182 SEAFRONT, HAYLING ISLAND, HANTS
PO11 9 AN

TEL: 02392 467571

DATE DEC 2011
SCALE 1.50