PERMIT

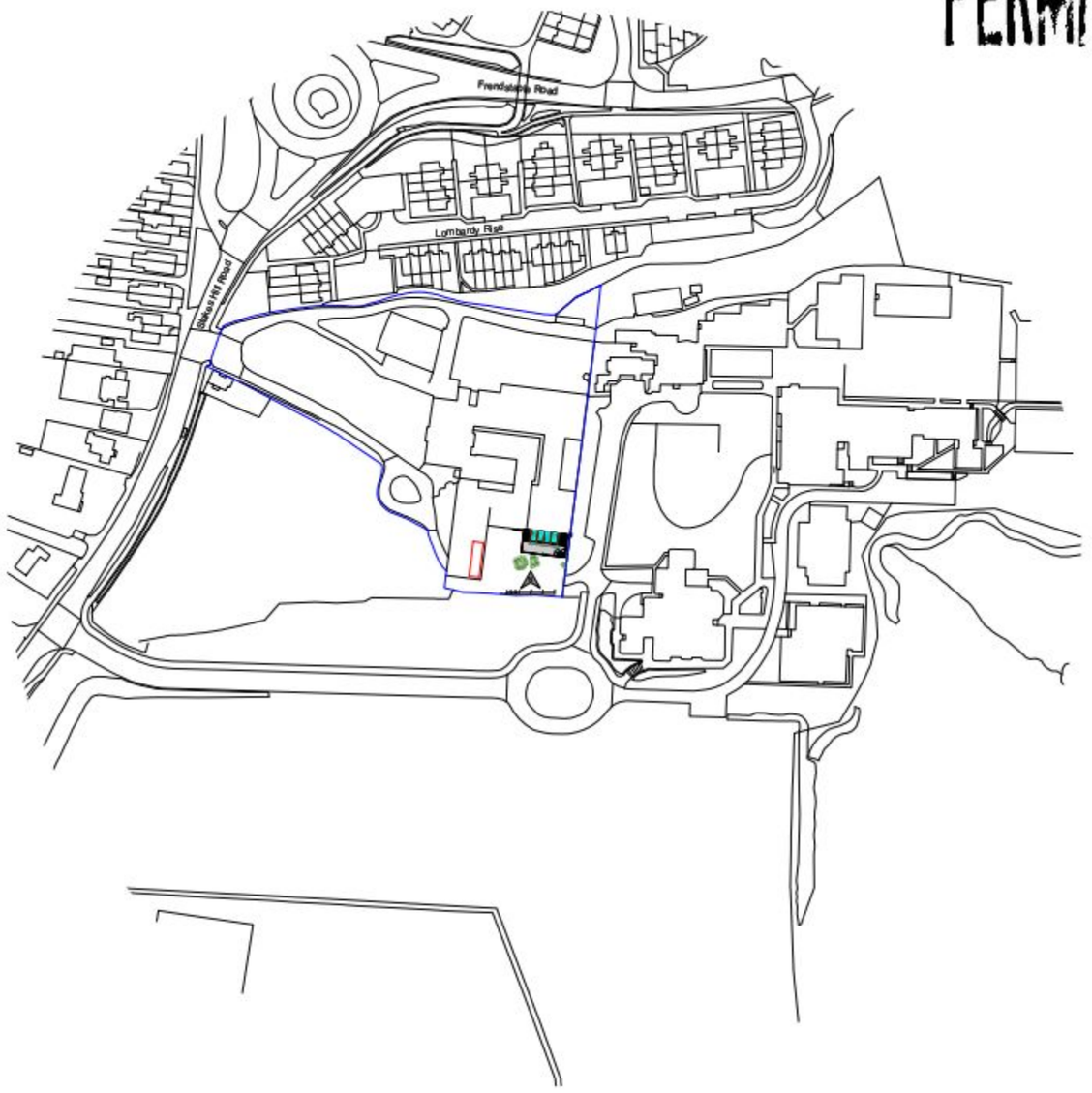

Location Plan 1:2500 showing site boundary in blue

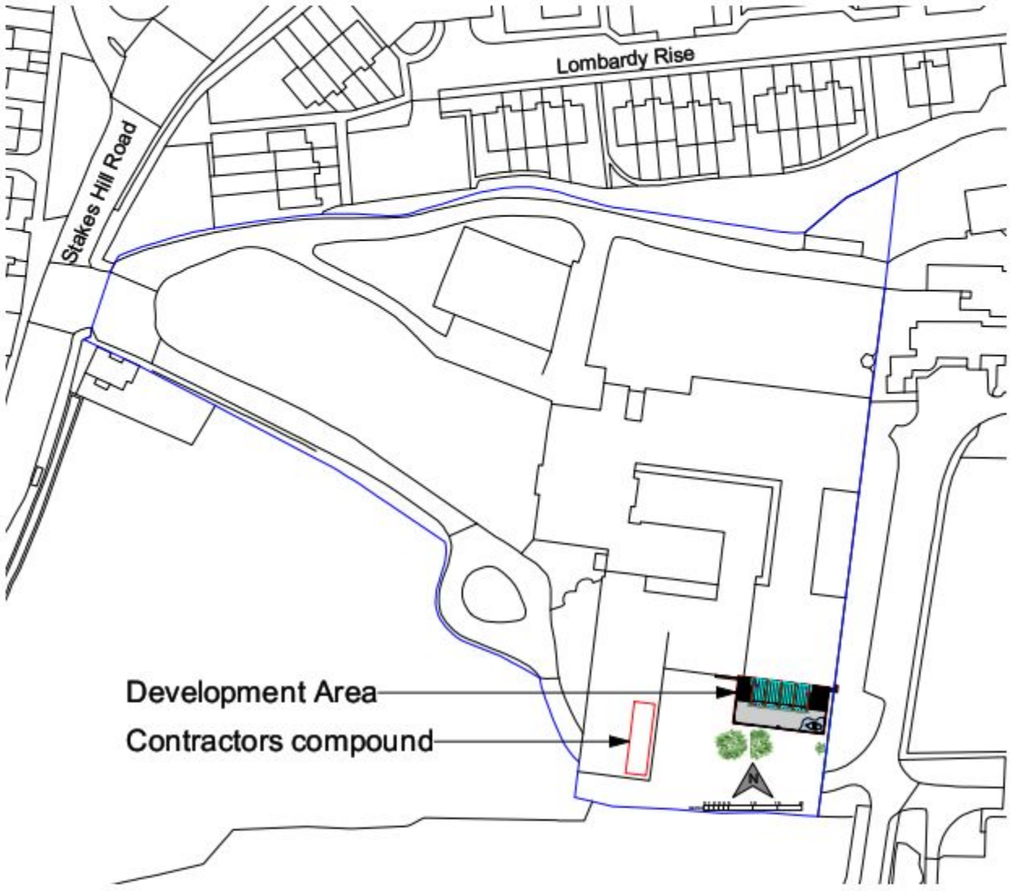

Location Plan 1:1250 showing development area and contractors compound in red

Planning

Hampshire County Council

HCC Property Services,
Three Minsters House,
76 High Street, Winchester SO23 8UL.
tel: (01962) 847801

Notes

1 This drawing is © copyright Hampshire County Council 2009. No unauthorised reproduction permitted. All rights reserved.

2 No dimensions are to be scaled from this drawing

3 This map is reproduced from Ordnance Survey material with the permission of Ordnance Survey on behalf of the controller of Her Majesty's Stationery Office © Crown Copyright. Unauthorised reproduction infringes Crown Copyright and may lead to prosecution or civil proceedings. (100019180), (2009)

rev	description	date	by

PROJECT
St Peter's RC Primary School
Stakes Hill Road, Waterlooville
Hampshire, PO7 7BP

SHEET CONTENTS
Location Plan 1:2500
Location Plan 1:1250

Property Services

SCALE	DATE	DRAWN.	CHKD.	DRAWING No.	REVISION
As Shown @ A3	20/06/11	ARCJJC---		**P8948 - 101**	
				FILE REF. *P8948*	