PERMIT

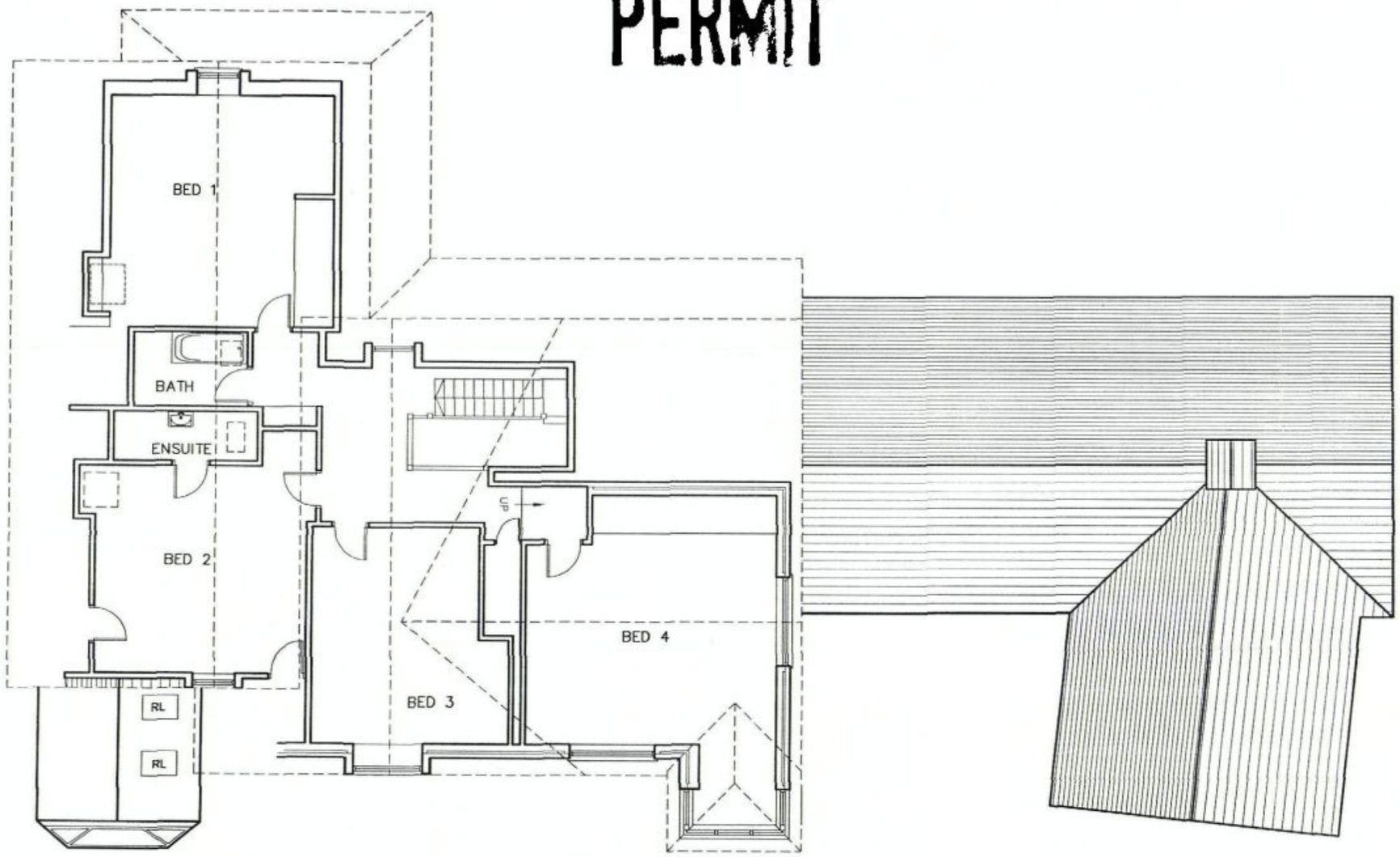



HAVANT BOROUGH COUNCIL
11 OCT 2010
RECEIVED

Garage

North Corner
Woodgaston Lane
Hayling Island

EXISTING FIRST FLOOR PLAN

Revisions
A. Existing roofplan added. 08/04/10

Martin Critchley
Consultants Ltd.
First Floor, 7 North Street
Havant, Hampshire, PO9 1PW
023 92 474 919
critchleyarchitect@hotmail.com

Scale A3 = 1:100
Date 17/09/09
Drawn JVC

0942–102 A

metres 10 20 30