PERMIT

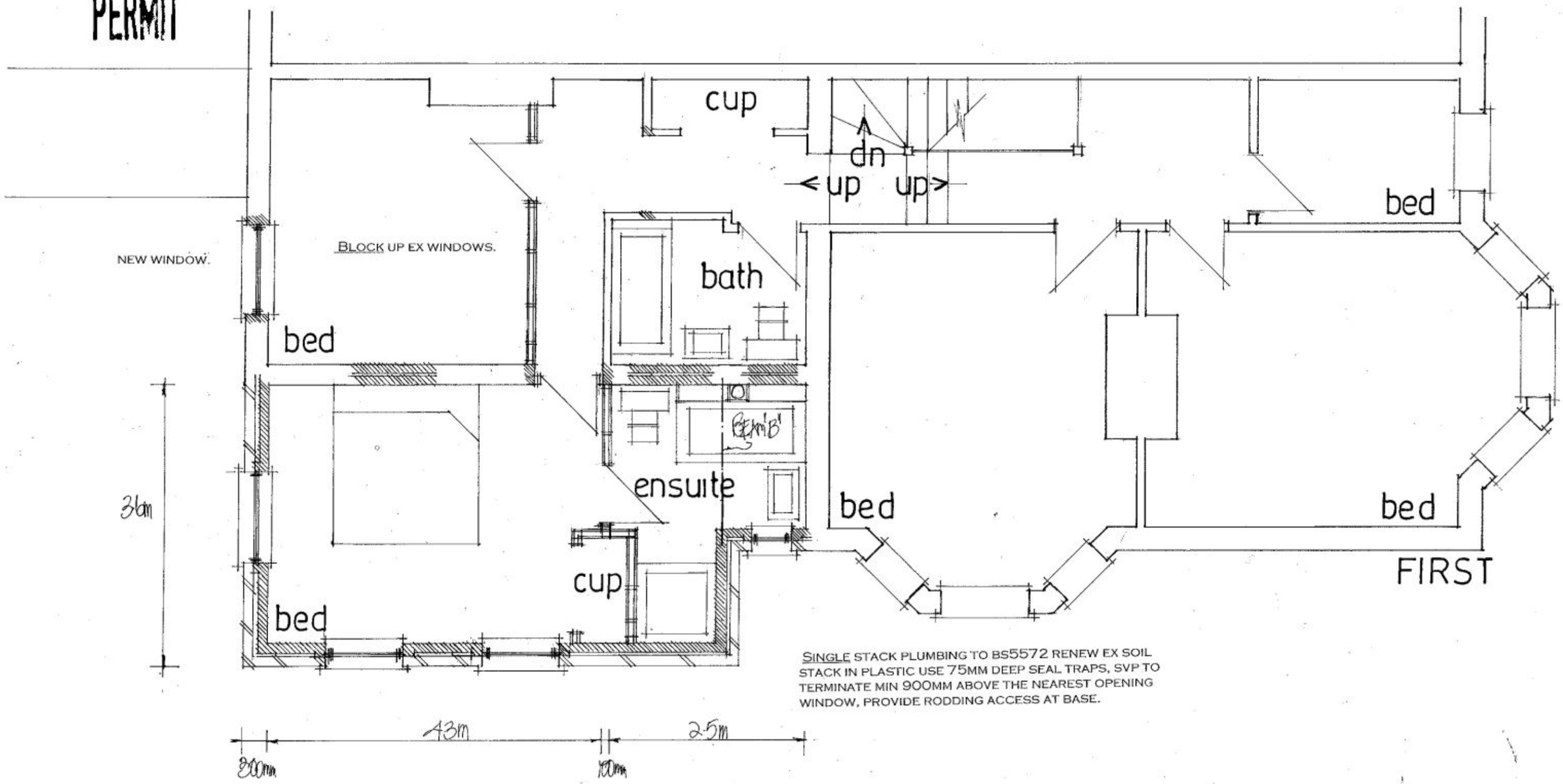

SINGLE STACK PLUMBING TO BS5572 RENEW EX SOIL STACK IN PLASTIC USE 75MM DEEP SEAL TRAPS, SVP TO TERMINATE MIN 900MM ABOVE THE NEAREST OPENING WINDOW, PROVIDE RODDING ACCESS AT BASE.

PROPOSED TWO STOREY SIDE ADDITION
11A, ST. MARYS ROAD, HAYLING ISLAND, HANTS.
FOR MR & MRS STEVENS.

date jan 2011
scale 1:50

PETER J. WALKER MRICS
CHARTERED SURVEYOR
182 SEAFRONT, HAYLING ISLAND, HANTS
PO11 9 AN

TEL: 02392 467571