PERMIT

RECEIVED
05 JAN 2011
HAVANT BOROUGH COUNCIL



South Elevation



East Elevation

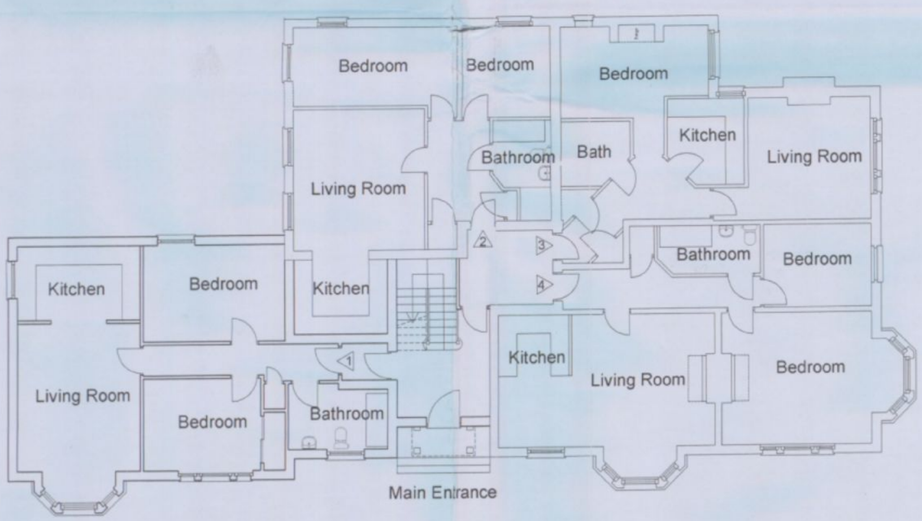

Ground Floor

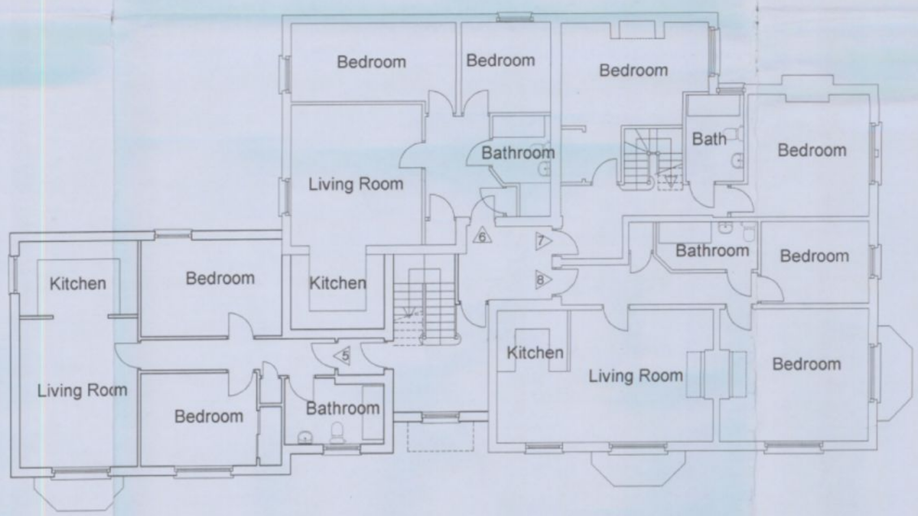

First Floor

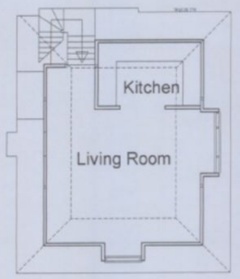

Second Floor

APP011/0006

R J C A
CHARTERED ARCHITECTS

LIME KILN BARN
COLWORTH
CHICHESTER
WEST SUSSEX
PO20 6DS

Tel 01243 787011
Fax 01243 787022

REVISION

PROJECT Proposed Development at
Southbrook, Langstone Road, Havant

SUBJECT Extension to and conversion of existing houses
Indicative floor plans and elevations

SCALE	DATE	DRAWING No
1:100	Dec 2010	06 / 55 / 02
DRAWN	CHECKED	