Additional

PERMIT

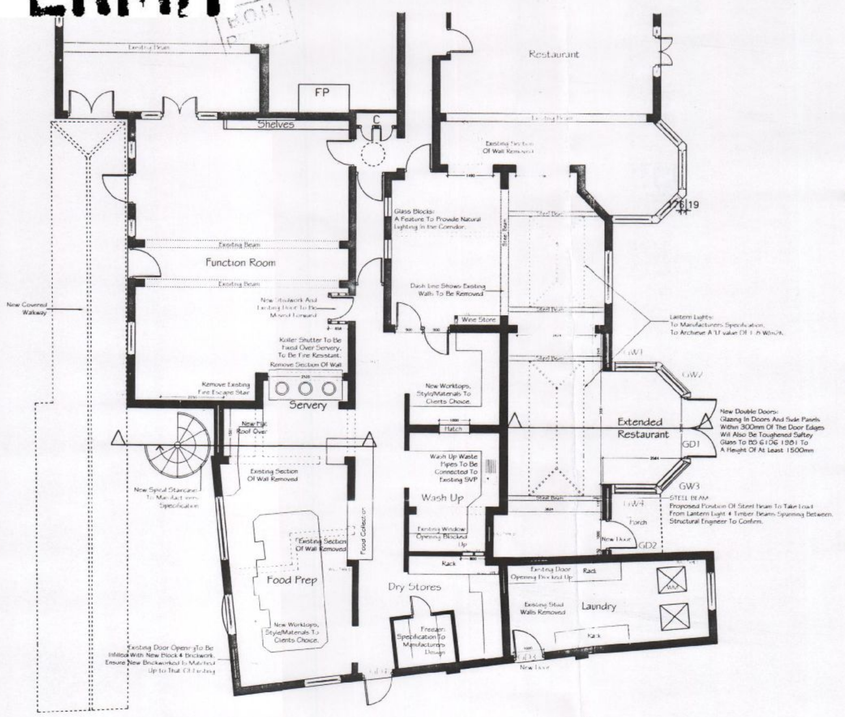

PROPOSED LAYOUT OF RESTAURANT EXTENSION
SCALE @ 1:100



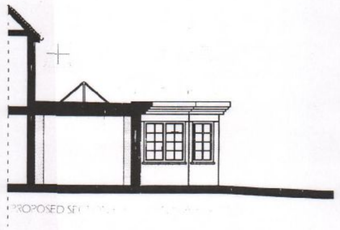

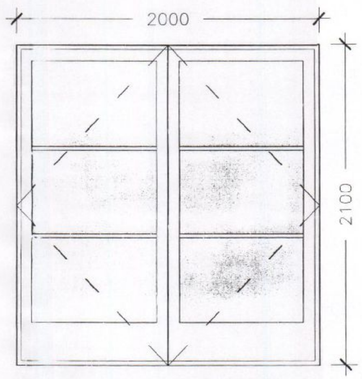

GD1:
New White Painted Timber Double Door, Style To Match That Of Existing Hotel.

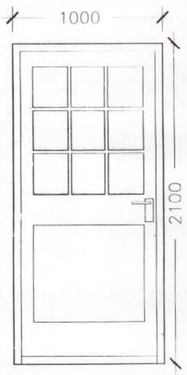

GD2:
New White Painted Timber Door, Style To Match That Of Existing Hotel.

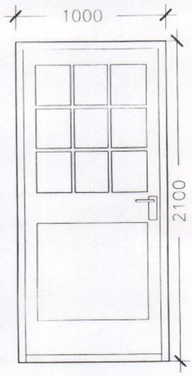

GD3:
New White Painted Timber Door, Style To Match That Of Existing Hotel.

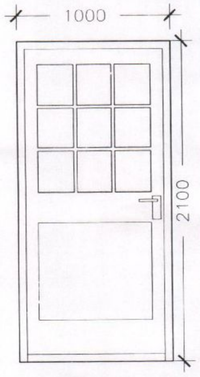

GD4:
New White Painted Timber Door In Existing Structural Opening, Style To Match That Of Existing Hotel.

PROPOSED NEW DOORS IN RESTAURANT EXTENSION SCALE @ 1:20





Photograph showing existing rear elevation of hotel where the existing door is to be removed and replaced with a new white painted timber door No. GD4.



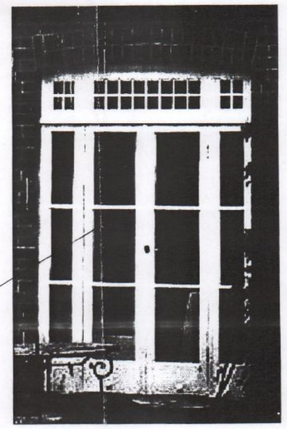

Photograph showing the existing side elevation of hotel. Typical white painted timber double door that is being retained, has been highlighted and enlarged to show how the proposed double door (No.GD1) for the restaurant extension will look.

HAVANT BOROUGH COUNCIL
29 OCT 2008
RECEIVED

HAVANT BOROUGH COUNCIL
15 NOV 2011
RECEIVED

REV.	DRAWN	APPD	DATE	COMMENTS

NOTES:

This drawing is copyright and remains the property of Graham Ash Architects. All dimensions are to be checked on site. Any discrepancies are to be reported to the Architect before work commences. The scheme is subject to town planning and all other necessary consents.

GRAHAM ASH ARCHITECTS
CHARTERED ARCHITECTS TOWN PLANNING CONSULTANTS
18A MARKET PLACE, ROMSEY, HAMPSHIRE SO51 8NA.
TELEPHONE: 01794 518706 FAX: 01794 511034
EMAIL: ASHPLAN@AOL.COM
WEBSITE: WWW.GrahamAshArchitects.com

CLIENT:

PROJECT:
Newtown House Hotel
Manor Road
Hayling Island

TITLE:
PROPOSED RESTAURANT EXTENSION DOOR DETAILS

DESIGNED BY	DATE	DRWN / DTAILD BY
GA	27-10-08	CA
SCALE	PLOTTED	REV.
AS SHOWN	27-10-08	

CHECKED BY:
DATE:
SIGNED:
PURPOSE OF ISSUE:
☑ information ☐ approval ☐ tender ☐ construction

DWG. NO.
05:043:41